Microfilm Center, Inc,
P. O. Box 45436
Dallas, Texas 75235

Eagles Play Angleton Tomorrow

BY BENNY TURNER

"They are always there, they're always tough, they're always big."

These were Girl Eagle Coach Bob Schneider's predictions about the Angleton girl cagers, their state semi-final opponent. They are true, as Angleton averages 5-9 in height, sports a 30-4 season record, and were defeated in the finals of the 1969 state tournament by the Canyon Eagles.

The Angleton girls and the Eagles will meet at 7 p.m. Friday in Gregory Gym in Austin. The winners of the game will advance to the finals at 8:30 p.m. Saturday night to play the winners of the Rockdale-El Campo tilt.

Angleton won the Belville tourney and the Clear Creek tourney this year and placed second in the Rice tourney. They have also played state tournament entrant El Campo three times this year, defeating them twice and losing once by one point in El Campo.

The Angleton quintet has been averaging 64 plus points per game and have been allowing approximately 45. The Girl Eagles have been averaging about 56 points a tilt and have been allowing approximately 40.

They defeated Brenham in regional by a 47-39 margin. They trailed throughout most of the four quarters, winning only in the last few minutes. The Eagles, however, trounced regional opponent Saginaw Boswell, 88-67 and except for

(See EAGLES, page 5)

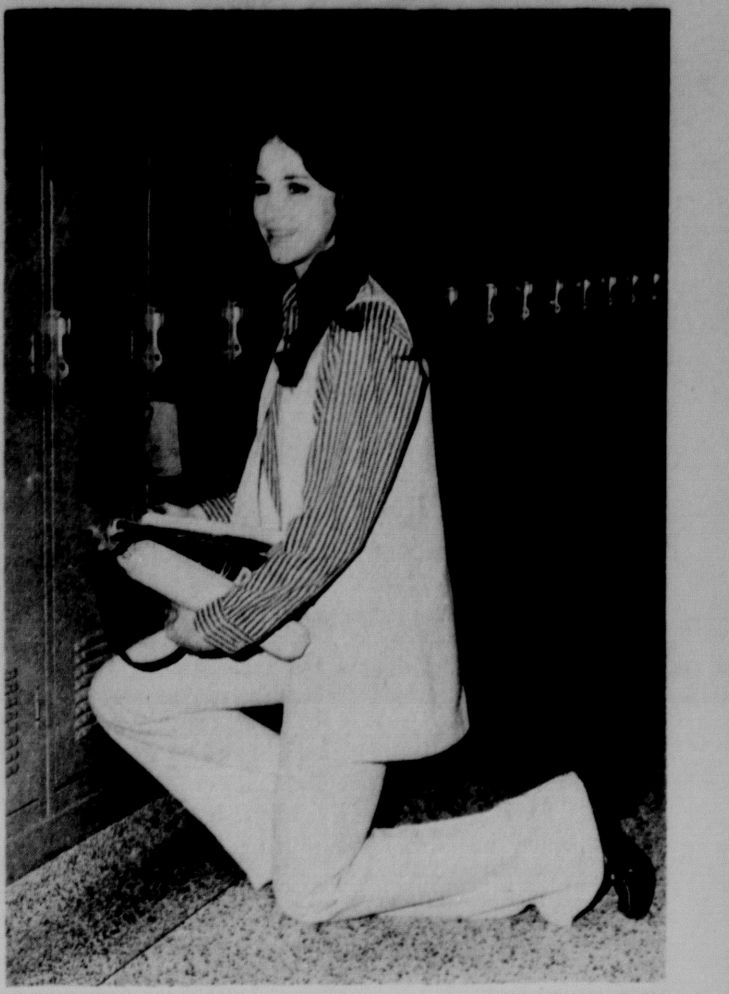

Joy Williams, top Canyon High School Eagle basketball defen sive player, stops briefly in front of her locker that displays a large #1. It was the students way of showing support to the girls as they travel to Austin today to face Angleton in the state playoffs.

The Canyon News

Home of Paul Green's Production TEXAS

VOL. 75 NO. 48 CANYON, TEXAS THURSDAY, FEBRUARY 24, 1972 1 SECTION 14 PAGES 10 CENTS

THC Stays With I-27 Eastern Route

Texas Highway Commission slammed the door again on a western by-pass route of Interstate 27 around Canyon.

The commission wrote Mayor Manly Bryan this week saying they still support the eastern route, or Route A, that would circle Canyon some five miles from the city limits.

The western route, Route E, which has been supported by the city and the Chamber of Commerce, would go around Canyon on the western edge of the city limits.

In a letter to the mayor, Dewitt C. Greer, chairman of the commission, said the difference in cost between the two routes would amount to around $7 million more for Route E.

"As you will recall, the route hearing was held on September 28, 1971, and since that date a more detailed analysis of design requirements have been made, not only for the routes shown at the public hearing, but those modifications recommended. These studies, including relocation assistance, right of way, etc., now indicate that difference in cost of Route A and Route E are much greater than discussed at the route hearing. It now appears that due to the geometrics required for Route E, the difference in cost of Route A and Route E would be in a range of $7,000,000.00," the letter read.

Greer continued his statement saying, "Some of the larger contributing factors to the higher cost of Route E are the provision of a satisfactory interchange to U. S. Highway 60, which also involves a combination grade separation with the Santa Fe Railroad and the connection to 4th Street to serve Canyon. Also, a factor in cost is the provision of at least four large structures on creek crossings within the U. S. Highway 60 interchange area."

Bryan had requested information on how to appeal the commission's decision, and Greer's answer was, "In regard to your question regarding the approval of this route, the Texas Highway Commission is charged with the responsibility to make final decisions in regard to highway locations and designs in Texas. I regret that we have been unable to reach a decision that would be satisfactory to all interested parties; however, I trust after considering all the factors involved in the location of this highway, you will agree that our decision was in the public's interest."

The chairman also pointed out, "As I am sure you are aware, the Commission has to consider all elements such as both through and local traffic service, the costs, the aesthetics and the overall public interest and views. Also, you will recall, both the Commissioners' Court and West Texas State University both preferred routes east of Canyon."

City Manager George Loudder said he does not know what action the city commission will take on the matter, but Commissioner Jim Christopher said he believes the by-pass question will be discussed at the next city

(See I-27, page 5)

Schools Aimed At Anglos Says Chavez

Public schools aim at teaching all students to be Anglos, according to Gilbert Chavez, director of the Office for Spanish Speaking American Affairs of the U. S. Office of Education.

Chavez is in Canyon this week for Chicano Awareness Week being sponsored by the Chicano Club at West Texas State University.

"They (the schools) tried to make me forget I spoke Spanish and get rid of my accent and said the only way I could accomplish anything in this country is to forget I am a Mexican-American," Chavez declared.

Children were tested and because the tests were Anglo-oriented, the children were labeled mentally retarded, Chavez stated.

Bilingual education now has a budget of $35 million in this country and the money provides school districts with the opportunity to begin bilingual programs and hire teachers who speak Spanish, he pointed out.

"We want Anglo kids in the bilingual classes so they will realize the Mexican-American s are not at a disadvantage," Chavez declared.

The Mexican American s in this country are trying to be recognized for their culture and to bring about changes in the edu-

(See SCHOOLS, page 5)

Carl Baker, county road superintendent, surveys a wrecked car dumped on Hope Road, northwest of Canyon. "Every once in a while, we will take a crew of about three men and pick up the trash but everytime we do we miss a mile of road building that day. In other parts of the county television sets, washing machines and other trash were found on the roads." Baker asked for the help of Randall County residents in reporting trash-dumping incidents so the offenders may be prosecuted.

Ed Money Dies; Services Today

Funeral services for Ed Money, 62, are to be held in LaGrone Funeral Chapel at 2 p.m. today.

Mr. Money, a life-time resident of Canyon, died about 5:30 p.m. Tuesday in Neblett Memorial Hospital. He had been ill for about two years.

The service will be conducted by Elder Hollis A. Morel of the Olsen Park Seventh Day Adventist Church in Amarillo. Burial will be in Dreamland Cemetery.

Mr. Money was a fence contractor and a rancher.

He is survived by his wife, the former Miss Flossie Elizabeth Fortner, a son, Edel, a daughter, Mrs. Eloyce Denny, and his mother, Mrs. Elsie Money, all of Canyon, a brother, Charles, of La Junta, Colo., and five grandchildren.

ED MONEY

The Money family was among the earliest to settle in Randall County. Mrs. Elsie Money was the first music teacher in Canyon's public schools.

During his lifetime of fencebuilding, Mr. Money built his own posthole digger and a wire roller that could roll up half a mile of wire in about four minutes. Much of his work was on the big ranches of the area, including the XIT and the Matador.

Pall bearers are to be Jack Taylor, Bill Bradsher, Bill Davis, Doug Williams, Harmon White, and Doyle Osborne. Honorary bearers are Roscoe Davis, Wilford Taylor Jr., Lars Ockander, Cecil R. Thomas, Fred Baker, Al Cossey, Walt Lewis, Paul Lindsey, J.D. Barker, and Alden Mann.

For County Dads

Trash: That's The Rub

People dumping trash on county roads will be prosecuted, said County Commissioners during a meeting Monday and LaGrone Ambulance Service requested a $100 a month increase for services.

Carl Baker, county road superintendent, said trash on county roads was becoming a problem. "We need to let them know we mean the $10-$200 fine."

Baker said the road crews had found old cars, television sets, and washing machines on the roads. "In one place there is a "no dumping" sign and they dumped all around it," Baker said.

District Attorney George Dowlen told commissioners, "If you want to declare war on people dumping on the highways then get with the sheriff and treat it like a rash of burglaries."

The commissioners received a letter from LaGrone Ambulance Service stating they could continue service for one more year but because of rising costs $300 a month instead of $200 is requested.

The commissioners tabled a decision for two weeks on the increase until an audit can be presented to the court on total expenses.

Howard Van Pelt of Computer Election Systems of California presented a proposal to the court for programming Randall County elections.

Van Pelt estimated the cost for each program at $350 to $400. The services of the company are in two parts, a processing module which is not sold, and data preparation which the county would pay for, Van Pelt said.

He said the advantages of his company were no charge for original research and development for the program, complete maintenance of the program, the added security of having a third party prepare the program, and up-dating of the program beween elections.

Van Pelt said a program could be prepared in 24 hours.

The commissioners did not make a decision on the proposal Monday. Commissioners indicated they would request more information from Durwood Henderson, computer center director at West Texas State University, who presented a proposal to the court last Monday.

The court requested Van Pelt present a price for updating the county voting machines.

Col E.L. Booch of the adult probation department, presented the court with a check for $2,177.97 from Nov. 26 through Feb. 8.

Booch told the court his office had been working understaffed since the illness of Ralph

(See TRASH, page 5)

Campaign Train Whistles Through

Lt. Gov. Ben Barnes said Tuesday he favors per capita spending for public education with continued control at the local level.

Barnes spoke to about 150 people during a train stop at the Canyon Depot Tuesday morning. Canyon was one of the stops during the first day of a three day tour of Texas on the "Ben Barnes Special."

"I realize we need to spend on a per capita basis for public education so every student will have a quality education but we must continue school control at the local level," Barnes declared.

"I don't want to accept all state or all federal money because we will lose local control. The local school board in Canyon or Amarillo must make the basic decisions," Barnes stated.

Barnes said his two opponents were part of the 40's and 50's. "They are men with their boots and shoes so firmly planted in the past, they can't bring about the changes we need," Barnes noted.

Barnes said constitutional revision will be an important task of the next legislature.

"We need a man as governor who will do more than cut ribbons......if the people want a ceremonial head, then they should vote for someone else," Barnes declared.

Barnes spoke briefly in favor of higher education, support of the Mexican-American, and agriculture.

Barnes was accompanied by his wife, Nancy, and Dallas Cowboys Walt Garrison and Bob

(See CAMPAIGN, page 5)

Miss WTSU, Linda Adams, left, presented Lt. Gov. and Mrs. Ben Barnes with a gift from the university on his whistle-stop in Canyon Tuesday morning. The Barnes train stopped for about 20 minutes at the Canyon depot and the gubernatorial candidate spoke to some 150 gathers.

Page One Musts. . .

Columns Change

Three columns that have regularly appeared in The Canyon News will be published in The Canyon Sunday News beginning next week.

Shug Bonds' column Out Standing In His Field will appear in this week's Sunday addition, and the columns penned by Ann Brown, Our World; and Sam Allred, , Home On The Strange, will appear in the Sunday News starting March 5.

Farm Bureau

Randall County Farm Bureau will hold their annual community dinner tonight at 7:30 o'clock in the Farm Bureau Building.

Members will elect directors following the dinner and dominoes will be played after thc business session.

Tash Speaks

Father Joseph Tash will talk about drugs in the auditorium of Canyon High School at 7:30 p.m. today.

He is to bring an ex-addict with him.

The talks are being sponsored by the Key Club. Other Key Clubs in the area, Kiwanians, and the general public is invited to attend. No admission will be charged.

Hazlewood Blasts 'Good Time' Laws

BY ELAINE PEEPLES

"This is the murderingest state in the world other than two predominately black states."

"One year Texas had more murders than 14 states combined."

"I blame the good-time law."

These are statements made by Sen. Grady Hazlewood concerning a book of statistics on violent crimes in Texas "The Right to Live," compiled by the former state senator.

"There is a situation set out here and explored that is about as important as anything I can think of," Sen. Hazlewood stressed.

Hazlewood said he was interested in the habitual and violent criminals and was mainly concerned with the good time law in Texas.

"We (Texas) have been number one for eight consecutive years in murder with the exception of two predominately black states," Hazlewood declared. Statistics compiled in the book show Texas to be number one in murder of the five most populous states in the United States.

"There is something wrong with our prison system and it is acclaimed as the most modern in the world........

"And it is and maybe that is what is wrong," Hazlewood said.

Hazlewood pointed out Texas has the most liberal good-time system in America. "A prison official from California said professional criminals become professional at getting good time, Hazlewood stressed.

"The first timers get in trouble and have to serve twice as long as a fellow that has been in prison many times," he said.

In Texas, a man with a life sentence is eligible for parole in nine years, seven and one half months, Hazlewood explained.

"If you are not impressed that we have been number one in murder since 1963, then you can't be impressed," Hazlewood declard.

Hazlewood said many people blame the ghettos. "Other states have ten times the num-

(See HAZLEWOOD, page 5)

Lib Files; News Early

A women's liberation group has filed complaints of discrimination against West Texas State University and North Texas State University, according to news reports from Dallas.

Reports said the complaint was in a letter mailed Friday to the Office for Civil Rights in Dallas.

The letter is reported to ask the schools be put through a compliance review.

The Canyon News was premature in its headline Feb. 10 in stating the Texas women's liberation group had at that time already filed a complaint against WTSU charging discrimination against women in faculty hiring and pay.

Actually, Paula Latimer, secretary of the Texas Division of Women's Equity action League had said such complaint would be filed.

Dr. Ray Malzahn, vice president for academic affairs at WT, said Wednesday as far as he knows WTSU is not now under investigation in connection with the matter.

Pruett Files For CIS Board

Canyon businessman Richard Pruett has filed for the one-year unexpired term on the Canyon Independent School Board left vacant by the death of J.O. Parker.

Pruett, 36, is a graduate of Canyon High School and received a B.B.A. degree from West Texas State University in 1958.

He began his business, The Village Inn, while still a student at WT 13 years ago.

The candidate has served as president of the Canyon Chamber of Commerce, president of the Jaycees for three terms, and is presently president of the Little League. He was roundup chairman for Canyon Kids Inc. two years ago.

Pruett and his wife Judy have three children, Ty, 12; Kip, 10, and Kara, 4.

"I feel a person should do civic work within his community and I would like to work as part of the school board," Pruett said Wednesday.

RICHARD PRUETT

Election Deadline Is March 2

With one week left before filing deadline in three local contests, the hottest race seems to be centered at the Canyon Independent School Board election.

Six persons have filed for the school board to fill three upcoming vacancies.

Only incumbents have filed for the three spots on the city commission and the three positions on the Randall County Hospital District board.

Incumbents Dudley Moore and Walter Graham are seeking reelection to the school board and Mrs. Pauline Hefley has filed for one of the two spots. Three men have filed for the position left vacant by the death of J.O. Parker. Seeking the one-year term are Richard Pruett, Dick Flenni-

(See ELECTION, page 5)

Phil Sarpalius, right, and Scottie Keeling, left, president of the Canyon chapter of Future Farmers of America talk about the program presented by the FFA chapter at an assembly before the Canyon High School student body Monday to kick off national FFA Week. Sarpalius, former president of the state FFA, was guest speaker for the assembly.

COVERING FUMBLES

by [illegible]

I strive to resist the idea that hard times produce better citizens than prosperous times; — but the news of the day makes it difficult.

Miss Canyon hopefuls include Misses Judy McBroom, Pam Jolly, Lynnette Slack, Teddi Crager, and Joy Williams. The pageant will take place in the Canyon High School auditorium on Mar. 11.

Hospital Notes

Mrs. Gladys E. Woodruff, Amarillo
Mrs. John W. Woods, Canyon
Mrs. Bessie Melton, Canyon
Diane K. McKinney, Canyon
Donald Skinner, Canyon
Mrs. Lillie Mae Wesley, Happy
Mrs. Josie L. Smith, Canyon
Mrs. Dural Erskine, Canyon
Stephen Lynn Roark, Wildorado
Patricia E. Freidell, Canyon
Ellis A. Payne, Plainview
Arnold Prichard, Canyon
Frank P. Simon, Amarillo
David K. Fite, Canyon
Mrs. Jackie Lesley, Amarillo
Alphonse C. Evers, Canyon

NEW ARRIVALS

Mr. and Mrs. Jim Howell, Boy, Canyon

Kerr To Speak At Faith Chapel

Rev. Kay Kerr of Katy will be the guest speaker for a series of special services at 7 p.m. Tuesday through Thursday in Faith Chapel.

A boys' quartet, a girls' trio, and the Faith Chapel Singers will be featured each evening.

GIRL EAGLES

YOU ARE ALWAYS CHAMPIONS IN OUR BOOKS

GOOD LUCK IN AUSTIN

JIM'S GULF SERVICE

Home on the Strange

by Sam Allred

BY SAM ALLRED

THE WIFE WAS stopped at a driver license check point in the big city (or semi-big city, depending on whether you believe the U.S. Census or the Chamber of Commerce) the other day and left totally upset.

SHE HAD A driver's license, so that was not the problem. She was hopping mad because the motorcycle policeman manning the checkpoint was belligerent and rude. She swears she thought he was waving her through, and he was evidently waving her to pull over. At any rate, he snarled "I want you back on this line right now."

ISN'T THIS SILLY? There is something about motorcycle policemen. Almost every officer you will ever meet will be even tempered and polite, if a trifle weary looking about the mouth. But not the motorcycle jocks. They seem to have the collective personalities of a cross between the Great Apes and a hungry coyote with diaper rash.

In this case, the wife was also wrong. You would think in this day and age everyone would know you do not have to put up with snarling motorcycle cops. She should have asked him to either be polite or arrest her because she didn't intend to sit in the hot sun in the middle of a busy street being insulted.

There is a Canyon attorney who is very classy when defending tiny women who are insulted by big ugly frustrated Marlon Brandos, or he would be if he had the case. The comparison of the two antagonists in a court of law should be better than last week's re-runs of Wagon Train.

Speaking of politics (a not too accurate but reasonably clever way to change the subject) has anyone figured out what image the Democratic candidate for head Texan is trying to create by travelling with a group of pro football players?

GRANTED, THE COWBOYS are champions, and there might be some identification with winners, but football players are not known for being super smart. This is not to say some are not brilliant, but merely a surmise that if you scratch three out of four typical pro football players you will not scratch up a mental giant.

A LOT OF people would be more impressed if he travelled with a good university economist and assorted other think-tankers who can help put the second biggest state back on some sort of equitable financial footing.

BEFORE ANYONE SAYS this space is one-sided, a short comment on the opposite side of the political spectrum should suffice. We will go on record as saying a man running for his first state-wide political office should maybe start lower than the governor's office.

IT IS UNDERSTANDABLE every man wants to get ahead, and the Lord knows that in this day and age everyone should have a hobby to take his mind off the problems of the world, but this candidate has failed to garner complete trust and rapport.

AND SPEAKING OF Merle Strickland, did you see the classy television report on our Randall County jailer/polygraph operator/record s keeper/photographer/and-or fingerprint expert? It is kind of nice the rest of the Panhandle can know that not all the talent available automatically migrates to the big cities. And it is also nice to know youngsters can see that in the age of specialization a good all-purpose man is an admired member of the community.

The Canyon News

The Canyon News, founded in 1896, is an independent newspaper dedicated to the best interest of the community, state and nation.

A subscription is $5.25 a year in Randall and surrounding counties and $6.30 a year elsewhere.

The Canyon News is published weekly at its offices, 412 15th Street, Canyon, Texas. Second class postage is paid in Canyon. Zip Code 79015.

Any erroneous reflection upon the character, standing or reputation of any person, firm or corporation which may appear in the columns of this newspaper will be corrected upon being brought to the attention of the editor.

The Canyon News is a member of the Panhandle Press Association, Texas Press Association and National Editorial Association.

Troy Martin .... Publisher
Margo Williams .... News Editor
Troy Martin .... Advertising Manager
Joan Castleman .... Bookkeeper

Our World

BY ANN BROWN

Taiwan is a good example of a nation whose people have a mind to work. Uruguay depicts the opposite philosophy.

In 1945, George Pendle published a book about Uruguay praising it as the latest "Utopia." He said "...at the beginning of the twentieth century this land of violence and chaos was transformed into a peaceful, orderly, democratic and progressive republic, South America's first 'Welfare State'."

On March 5, 1955, The London Economist noted that Uruguay "succeeds — in combining a sizable welfare-state programmed with the luxury of no personal income tax."

U.S. News and World Report revealed that Uruguay's basic age for retirement — with full pay — was 55, but the majority of workers retired well before that — many as young as 37.

Then came free education — from the first grade through the university — even graduate study in law and medicine. And medical service was free to "anybody not wanting to pay."

The government was reportedly losing money "making cement, packing meat, operating hotels, refining petroleum, processing fish, running railways, and selling "insurance" — among other things.

How has this utopian project worked out?

The Manchester Guardian Weekly of July 12, 1956 reported that Uruguay offered the sad spectacle of a sick Welfare State. According to Karel Norskey, no politician dared admit that welfare services must be paid for with funds that someone must earn. Foreign payments deficit increased; internal debt soared; wage demands accumulated; prices rose; and the currency rapidly depreciated.

One out of every 3 citizens in Montevideo — one third of the nation's inhabitants — was on public payroll.

In April 1963, S.J. Rundt & Associates of New York reported that the new President of the National Council admitted Uruguay was practically bankrupt. Inflation was rampant; local production had sharply declined; unemployment had risen; there were severe strikes; and tourism had fallen drastically.

In Sept. 27, 1965, U.S. News and World report stated: "Uruguay is the story of a welfare state run wild — a nation with impressive, easily exploitable resources. More than 98 per cent of the land is economically usuable, and the climate is excellent for agriculture — it provides a case history for others of where the scramble for more and more welfare can lead.

The Tulsa Tribune, Jan. 9, 1967, reported: The Uruguayan peso — was devalued 11 times last year in relation to the dollar. It is now equivalent to about 1.3 cents — The cost of living doubled in 1965, and went up an estimated 40 to 50 per cent last year."

The New York Times of Oct. 11, 1967 reported 1 out of 3 adults in Uruguay received some kind of pension; 40 per cent of the labor force was employed by the state; and political parties were competing to expand a swollen bureaucracy, which only worked a 30-hour week. The cost of living had multiplied 32 times in the past 10 years, while gross national product declined 9 per cent.

Jan. 21, 1969, Christian Economics described Uruguay: "Economic improvement is difficult because welfare statism has robbed the 3 million inhabitants — of incentives either to work or produce.

March 3, 1971, the Daily World reported poverty and starvation ruling in vast parts of Uruguay, and more than 200,000 workers unemployed.

The solution?

"More welfare" said the communists.

Men who refuse to heed history have always been doomed to repeat it. Uruguay is simply going the way of all welfare states. Many learned Britishers contend the dole did more to set Britain's sun that all their enemies combined.

Surely it is obvious that the only cure for poverty is production. And the only incentive for production is free enterprise.

Hospital Board Calls Election

South Randall County Hospital District board officially called the election for new board members at the regular meeting Monday night.

Election date was set for April 1, and deadline for filing for one of the three positions is 30 days prior to the election.

Three members of the board have all ready filed for reelection. They include Mrs. Nolon Henson, secretary of the board, Floyd Tomlinson and Raymond Batenhorst.

Financial Aids Receives Grant

The Student Financial Aids office at West Texas State University has received a $30,000 supplemental work-study grant, according to Clifford Baker, director.

The grant will permit students to work at jobs during the summer in their home towns with part of their salary being paid through the grant, Baker said.

The college work study program grant was authorized under Title 4 Part C of the Higher Education Act of 1965 and was amended for the period of July 1, 1971 to June 30, 1972.

Federal funds will provide 80 per cent of the student pay rolls under the grant and matching university contribution will provide 20 per cent.

A story in the Canyon Sunday News erroneously reported the grant had been received by the Opportunity Plan.

THE LAND

THE LAND is one of man's most valuable assets—we think it is prime collateral. In the past 54 years the Federal Land Bank of Houston has made almost 200,000 loans on Texas farms and ranches.

In other words, we specialize in making farm and ranch real estate loans—long term loans with prepayment privileges.

See us today for full details, no obligation of course.

Federal LAND BANK Association

Fred Cotton, Manager
FEDERAL LAND BANK ASSOCIATION OF AMARILLO
310 West 6th Avenue
Amarillo, Texas

WT Chorale To Begin Annual Spring Tour

The West Texas State University Chorale makes its annual spring performance tour Mar. 3-5, with appearances in Vernon, Wichita Falls, and the Dallas-Fort Worth area.

The tour culminates Mar. 5 with a concert at 3 p.m. in the West Texas State University Fine Arts Theatre.

The concert program includes selections from both traditional and modern choral literature.

Featured in the repertoire will be Leonard Bernstein's "Warm-up," a round for chorus simulating a pre-program session in which singers articulate the consonant and vowel sounds in a series of nonsense words.

Also highlighting the performances will be Bassett's "Collect," a short sacred work for choir utilizing electronic tape synchronized with the performers.

Other contemporary choral selections include Knut Kystedt's "The Path of the Just," Barne Slogedal's "Antiphona De Morte," Hannisian's "Movin' On," and Clokey's "Mary Wore Three Links of Chain."

More traditional works on the program include Larsson's "Missa Brevis," Byrd's "Mass for Five Voices" and Brahms' "Liebeslieder Walzer,"

The 46-member chorale is under the direction of Dr. Hugh Sanders. A member of the WTSU faculty since 1967, Sanders has had wide experience as a choral clinician and guest conductor of choral festivals in Texas, New Mexico, Oklahoma, North Carolina, Colorado and Arizona.

The itinerary:
March 1
1:15 a.m. — Vernon High School
8 p.m. — Wichita Falls High School
March 2
10:30 a.m. — Coppell High School
1:30 p.m. — Arlington High School
8 p.m. — Highland Park High School, Dallas
March 3
11:30 a.m. — Irving High School
12:30 p.m. — MacArthur High School, Irving
3 p.m. — Richardson High School

Kindergarten Screening Set

Children who would like to enroll in kindergarten at Rex Reeves School for next fall will be screened in May, according to Mrs. Betty Weaver, who teaches the class.

Children who will be five years old on or before Sept. 1 will be eligible for screening in the areas of motor skills and perceptual development.

The kindergarten class will be made up of 20 students. Those who live in the Gene Howe district will ride the school bus to Canyon.

Mrs. Weaver has requested that anyone who has a child who will be five by Sept. 1, or who knows of one, call either Rex Reeves or Gene Howe School and give the information to the principal's office.

Our Congratulations

to the
Canyon Girl Eagles
Regional Champions

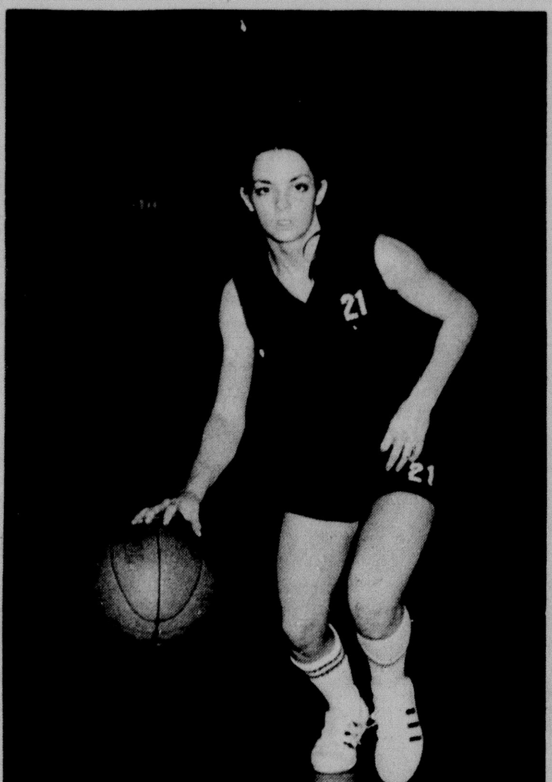

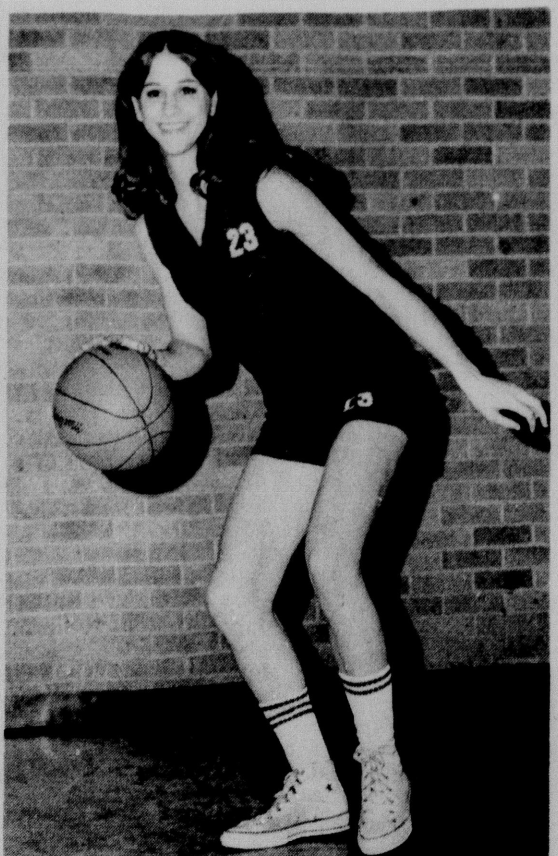

and to
Coach Bob Schneider
For Your Great Performance

Good Luck Friday In Austin

Complete BANKING SERVICE
WEST TEXAS STATE BANK OF CANYON
CANYON, TEXAS
Member Federal Deposit Insurance Corp.

A SALUTE TO . . .

THE CANYON GIRL EAGLES
Regional Champions!
Take Angleton
In Austin Friday-7 pm

STERNENBERG LUMBER

Happy News

Gussie Barnett Honored With Tea

BY MARY NEAL HENRY

GUSSIE BARNETT, WHO has recently retired from the First State Bank at Happy, was honored with a tea in the Bob Pulsipher home on Saturday, the 19th. Gussie had worked 22 years and one bank robbery. She looked very pretty in her red dress and corsage of sembidium orchids. Mike and Bob greeted us at the door. Mike had on a beautiful hostess gown and corsage of red carnations. We were served punch, coffee, dainty filled cookies and nuts, by Kathy Bates. Betty Lane, Lorainne McDonald, Carl Small were helping out at the table and in the kitchen.

SHERI AND I visited with Maxine Small and Bessie Bonds while we enjoyed the refreshments and then Mike took us on a tour of that beautiful new home. Mrs. Campbell joined us before we finished. She looks very well. As we left, we waved at Anna Bee, Della Venhaus and everyone else was so dressed up. Sheri and I had warned them we were coming by in our boots, because we'd be on the way to work. We went early and left early.

SATURDAY, THE RODEO Association sponsored the last of its ropings in this series of four. The saddles were presented to Danny Berry and Phillip Berry of Eunice, New Mexico. These trophy saddles were built by Bob Marrs strong enough to be used for any type activity, and were awarded to the best time on 16 head of steers. Belt Buckles were awarded to the best time on the last 12 steers and these were won by Kenny Smith of Carlsbad, New Mexico, and Tommy Price of near Lovington.

THE AVERAGE paid $652 to Kenny Smith and Tommy Price; $518 to Bill Teague and Jim Espy; $384

Smith and Tommy Price; $518 to Bill Teague and Jim Espy; $384 to Kenny Smith and Jim Espy; $248 to Kenny Smith and Jim Cooper; and $114 to Tuffy Thompson and John Simmons. Five places were paid in the average because of the entry of only eighty teams, the smallest number we've ever had. Three places were paid in each of the four go s and these were won by Kenny Smith and Jim Espy with a 7.8; Kenny Smith and Jim Cooper with a 7.3; Tuffy Thompson and Tommy Blasingame with a 7.2; and Tom Price and Kenny Smith with a 7.2. Second in each of the go s went to Charley Price and Kenny Smith, 8.0; Tom Price and Charley Price, 7.5; Kenny Smith and Tommy Price, 7.6; Tuffy Thompson and Tom Blasingame, 7.4; and third in the go s went to Frank Boyd and Bill Teague, 8.1; Clint Stewart and Kenneth Ray, 7.6; Tuffy Thompson and Tom Henry, 8.0; and Bill Teague and J.L. Keeney, 7.5. Kenny Smith said that he had said if he won $500 that night he was going to build himself a fireplace, and so, guess he'd go home and build that fireplace.

MILDRED DEVIN gave Tim Parker a birthday party for his 12th birthday on Saturday. Lena Walbert baked the cake, Ruth Sims brought the boys out and Willie Butler brought the girls out. Those attending were Brenda Penn, Bobbyetta Butler, Nancy Woods, Molly and Angela Parker, Jim Bob Sims, Leslie Weavers, Mike Weaves and Robin Smith. Tim's maternal grandmother has been seriously ill in intensive care at St. Anthony's Hospital for the last few weeks and Lou Parker, Tim's mom, has been with her.

MRS. LILY WESLEY has been hospitalized in Neblett Memorial Hospital with the flu. Charles had just gotten over it when he had to take Mrs. Lily to the hospital.

MRS. OMA LEE LOWRY and Faye, Cathy, Brenda and Debbie Parker traveled to Silverton last Saturday to their Rainbow Installation. A cousin, Christy Northcutt, was installed as Worthy Advisor. Her father, Pat Northcutt, was the Installing Officer.

HOWARD AND EDNA Foster went skiing at Ruidoso last week-end. The Foster Parkers visited the Red Parkers in Dalhart over the weekend.

THE HAPPY 4-H had a Field Trip Saturday and seventeen attended. Charlotte Foster, Pat Sims, and Betty Miller took Lisa Payne, Jodi Foster, Gay Venhaus, Becky Stubblefield, Debbie McCarley, Vicky House, Connie Hand, Cathy Parker, Marta Kay Donnell, Charla Miller, LaRae Sims, Pearl Perez, Caroline Moudy, Laura Fellers, Lisa Johnson, Becky Foster, Jerry Sims. They toured Furr's kitchen, the Borden Company, a Fruit Market, Skagg's Albertson, Cloth World, Ideal Meat Market, and a nursery on McCormick Road.

THE JUNIOR HIGH Sunday School Class of the First United Methodist Church had a party Saturday night at the Jaycee Hall. It was sponsored by Ken and Barbara Danner (Ken is the teacher of this class) and Mary and Charles McCaslin. The stage was decorated with yellow, blue, and green streamers and flowers and bales of hay. All enjoyed the square dancing and western dancing. Chips, dips, sandwiches, brownies and soft drinks were served to Lisa Payne, Eddie Joe Pearson, Jodi Foster, Robert Cole, Kim McCaslin, Ricky House, Becky Stubblefield, Gui Walt Via, Diane Johnson, Cathy Hamblen, Nancy White, Dennis Bell, and Pam Andrews and guests, Noel and Karen Danner and Christy McCaslin.

MORE THAN 40 attended the Friday night 4-H Square Dance. Under the direction of Dick and Dottie Foster, eight squares practised two hours. Adults in attendance were: Mary McCaslin, Charlotte and Chan Foster, Della Venhaus, Martha Payne, the George Venhauses, Gordon Foster, Amedo and Shello Perez, Judy Shipman, and I. After only two sessions, these children are good. It's surprising!

PAULINE WESLEY helped Mrs. Velma Cook with a birthday tea in Canyon on Thursday of last week for Mrs. Virgie Cook who is 87 years young. Pauline and Ann Emery, a long-time friend from Quanah served for this occasion. Ricky Zigler, a high school senior in Canyon gave Mrs. Cook a corsage. About 30 attended in three different time periods. Among these were members of Mrs. Cook's Sunday School Class and Delta Kappa Gamma friends.

KATE McMANIGAL has been in Neblett Memorial Hospital for major surgery, but is reported to be doing fine. Dean Todd was moved on Wednesday of last week to his cousin's in Amarillo, Burt and Drucilla Wilson of 6105 Gainsborough. This isn't far from the hospital. Patsy Gaddy traveled to Tulia to get Spot Todd's suction machine for Dean's use. He was still having nose bleeds, but resting much better. Dean has been moved home this week. Copus Boyd is getting to walk a little bit these days, but his visitors are still very limited. When Copus got to sit in the chair last week, he said he didn't know that could be so much work.

W.S.C.S. MET ON Monday afternoon of last week at the Methodist Church at 2:30. Margaret Middleton presented a program on Taiwan and the Phillipines and showed slides. Present were: Essie Mae Carter, Jean Fowler, Mary McCaslin, Polly Walters, Hattie Bradley, Juanita Robinson, Margaret Middleton, Grace Counterman, and Mrs. George Woods, Sr.

THE ESTHER SUNDAY School met on Tuesday of last week in the home of Mrs. Ruth Aiken, for business and a social hour. Present were Letha Patterson, Eula Bonds, Margaret Knox, Vera Eubanks, Ruby Oler, guest, Vesper Sims, co-hostess, Bertie Culp and hostess, Ruth Aiken.

TWENTY ONE ATTENDED the Eastern Star Chapter in Happy Tuesday night, the 15th. A special guest of the evening was little Renee Haley, 10 months old. Plans were made to attend the School of Instruction in Plainview next month, and for a Friendship Night on March 4, Ruth Sims presented a program on George Washington. Catherine Miller and Dora Ratjen served cherry tarts and coffee during the fellowship hour. Catherine Miller had a letter from Odessa Evans and she said to tell all her friends who remembered her, "Hi!"

TWENTY EIGHT GIRLS and eleven adults attended Rainbow Monday night. Miss Brenda Parker was initiated into the order. Refreshments were served by Joyce Railsback, Sheri Henry, Barbara Dowd and Jan Whitlow. Twenty two of the girls are planning to attend Grand Assembly in Houston in June.

THE WOMANS' STUDY Club entertained their husbands last Thursday evening in the basement of the First Methodist Church. A tasty dinner of ham and all the trimmings topped off with strawberry shortcake was served and even chicken roll and unsweetened strawberries for the weight watching participants. Special guests were the local ministers and their wives. A large crowd enjoyed the meal and games of the evening. Hostesses for the occasion were: Milly Middleton, Willa Elliott, Sweetie Johnson, Ollie Nichols, Joan Odom, and Irene Uselding.

GRACIE AND FRANK Tirey, Cone and Sweetie Johnson, Williard and Milly Middleton, Frank and Polly Walters, Bob and Faye Johnston and Mrs. Holloway left Friday morning for El Paso for a holiday week-end. They returned Monday night. Mrs. Holloway visited with Gaynell Miller who is staying in El Paso with her daughter. Bob and Leova Tirey of Albuquerque, New Mexico joined the group in El Paso.

RHONDA FELLERS, Jini LaRoe, Tim McNeill, Tommy Tipps, Pat Sims, and Greg Looney went to Sipapu (50 miles this side of Las Vegas, New Mexico) skiing over the week-end. This group left Friday afternoon and joined members of the Canyon and Tulia Churches of Christ and returned very late Sunday night. Only one of the Happy group had ever been skiing before. They came home bruised, but not broken.

TERRY STEVENS broke the fan belt on his new pick-up on the way home from school Wednesday. He stopped by to use the phone to secure "help" from home. We had a delightful chat (yeah, Seniors, '72!) and I learned that Terry is going to Tech this fall .

LOLA BOWE, Lena Ponder, Pauline Wesley, Evelyn Dowd, Evelyn Shipman, and Nora Taylor attended the Friendship Night and salad supper of the Eastern Star Chapter in Lockney. The program included the DeMolay's Rose lecture. If you've never heard one of these, this lecture is a most beautiful tribute to a boy's mother.

PAULINE WESLEY and I attended a Cherry Blossom Tea honoring Mrs. Frances Austin, Grand Examiner of District 2, Grand Chapter of Texas, Order of the Eastern Star. We were greeted at the door by the hostess, Mrs. Lela McGlaughlin. Plainview O.E.S. Chapter gave the tea in honor of Frances Austin and the other member of their chapter who hold grand offices this year. The receiving line included Mrs. Vernia Mae Williams, Worthy Matron of Plainview Chapter; and Walter Dodson, Worthy Patron; Frances Austin; J.Victor Jones, Past Grand Patron of Texas; Roby Yates, Past Grand Matron of Texas; Sally Teague, Wilma Seipps and Eldon McEachern. We visited with Marie Hair, Rae Walters, Allene Leake, of Canyon and Hazel and Bud DuBois and Nadine Story of Tulia, Josie Jones, Suda Beth and Vernon Hancock of Amarillo, Van and Ann Kennedy Mr. and Mrs. Charles Bairfield of Clarendon, Artymese and Allen Watts of Midland, and friends from Lubbock, Olton, Muleshoe, Hereford, Silverton, Floydada, and others from Amarillo.

LETHA PATTERSON and her sister, Lois Bartley of Amarillo visited friends and relatives in Lubbock Sunday.

JOHNNY AND BETTY Miller and John and Charla and Mary and Lavelle Phipher and family enjoyed visiting and dinner at Catherine and A.C. Miller's on Sunday. Bob and Vesper Sims and Brother and Mrs. Evans ate Sunday dinner with Ruth and Luther Aiken. Mary Jo Salter, of Amarillo, visited her sister, Ruth Aiken, on Tuesday.

GLEN MILLER arrived "home" Sunday to be with Mary Jane and be here for the sale and for business this week.

JAMES HALEY left Sunday, the 19th, to attend a refresher school in Austin for the Department of Public Safety. He will return late Friday. His wife, Linda, and Richard and Renee are visiting Gladys and Hoyle Haley while James is away.

LEONA HENRY, formerly of Happy, and how living in Canyon, Joe Henry of Hereford, Tom and I went to Lorenzo on Monday, February 21, to attend the funeral of Mrs. Jack (Maude) Henry. Jack Henry was a first cousin to Cecil and Orva Henry. Jack and Maude lived in Canyon during the 1940's and Jack worked at Pantex at that time. The funeral was at the First Baptist Church, a very pretty new building. The community fed the family at Lorenzo's Community Center, also a modern building.

THE BAPTISTS WILL have dinner at the church this coming Sunday in honor of the Evans who have been our interum pastor. The Paul Heils will be moving to Happy next week. And Brother Heil will fill the pulpit on Sunday, March 5. The Baptist Parsonage has been newly painted by members of the church, new drapes and carpets have been installed. Since the heating unit had to be replaced, a new central heat and air conditioning unit have been installed. We hope the Heils enjoy living in Happy.

MISS BECKY FOSTER was honored with a birthday party on Monday, Feb. 21, her sixth birthday. Angelique Henry, Joanna Hurst, Mandi Shipman, Kay Stubblefield, Vicky Todd, Tricia Hargrave, Melissa Null, Andy and Lisa Payne and Jodi and Bo Foster helped her celebrate. Decorations were orange, yellow and white, the birthday cake had a little rose on each piece of cake for each guest, and ice cream, nuts, and punch were also served. The guests played games, jumped on the trampoline and were given all day suckers as favors.

SARA TIREY AND Ora Mary Sims attended a Zeta Tau Alpha luncheon in Amarillo on Tuesday.

THE ANNUAL Father-Son Banquet at the Masonic Lodge is being planned for this Saturday night, 26th. This committee consists of Hoyle Haley, Frank Tirey and Eugene Sims.

PUBLIC SCHOOL WEEK this year will be March 6 thru 10. Happy plans to have their parent breakfast on Tuesday morning, March 7. Always make it a practice to visit school during Public School Weeks. It is not only your priviledge, it is your duty.

See ya!
Mary Neal

Eight Travel To FTA Meet

Eight members of the Canyon High School Future Teachers of America leave today for a two-day state convention in Dallas.

Two sponsors will accompany the girls. Those attending will be Glenda Holladay, Kathy Dilworth, Lynnette Kirkley, Kay Chitwood, Royce Holladay, Brenda Counsellor, Jan Wieck and Dianna Wilhite.

Mrs. Bessie Ellis and Mrs. Opal Freeman will be sponsors.

Slogan for the convention will be "Unity Through Understanding" and the Canyon yearbook and scrapbook will be entered in state competition.

Entries in the Miss Canyon Pageant, March 11, include Misses Jan Henson, Karen Malzahn, and Mary Eggemeyer. Entry deadline is 7:30 p.m. March 1, according to Mrs. Bob Kitchens of the Canyon Study Club.

Choirs Set Concerts

The Choirs at Canyon Junior High School have scheduled two concerts for the evening of Mar. 9 during Public Schools Week. The school will hold open house that night.

At 7 p.m., girls' choirs from the seventh and eighth grades will perform in the auditorium.

At 7:30 p.m., the boys' choir, composed of seventh, eighth, and ninth graders, and the mixed choir will sing.

On the first program will be "Sound the Trumpet" by Purcell, "Alleluia" by Kountz, "O Sanctissima" by Beethoven, "Veri Languores Nostres" by Lotti, "Regina Coeli" by Aichinger, and "Softly, Softly Fell the Snow" by Anderson.

At 7:30, the music will include "Veni Jesu Cherbini," "Goodby, Mourner" by Martin, "At the Foot of Yonder Mountain" by Ahrold, "Farewell, My Love" by Hirts, "Sigh No More, Ladies" by Diemer, and "Never Tell Thy Love" by Houston Bright.

Gene Murray is choir director.

WIN $100.00 CASH -

Entrants must be 18 years of age or older. Employees of Cooper's and their families are not eligible.

Win World's Largest Bag Of Groceries Valued At Over $250.00

NO OBLIGATION-NOTHING TO BUY-NEED NOT BE PRESENT TO WIN. SIMPLY REGISTER EACH TIME YOU SHOP COOPERS..

$100 WILL BE GIVEN EACH SATURDAY BEGINNING FEB. 19 AT 1:00 P.M. AND CONTINUING THROUGH APRIL 15, 1972.

GRAND PRIZE DRAWING FOR WORLDS LARGEST BAG OF GROCERIES WILL BE HELD AT 1:00 P.M. ON Sat. APRIL 22, 1972

1st $100 Winner- MRS. M.E. RHOADS

Nestfresh Extra Large EGGS DOZEN 3/$1.00

Hunt's TOMATO SAUCE 8 Oz. 10c
Van Camps VIENNA SAUSAGE 4/88c
Butterfield POTATO STICKS 5 Cans 29c
Hunt's PEACH HALVES OR SLICES 2½ Can 35c
Hunt's Big John BEANS 'n FIXINS 20½ Oz 39c
Betty Crocker Instant POTATO BUDS 16½ Oz. 59c

BE SURE TO WATCH!
"Strollin' with Al Hirt and his HORN of PLENTY"
submitted for a National Academy of Television Arts & Sciences
EMMY AWARD
KFDA T.V. Wed. March 1 8-9 P.M.

WE GIVE BUYERS BONUS STAMPS AND DOUBLE STAMPS WEDNESDAY WITH EVERY $2.50 PURCHASE

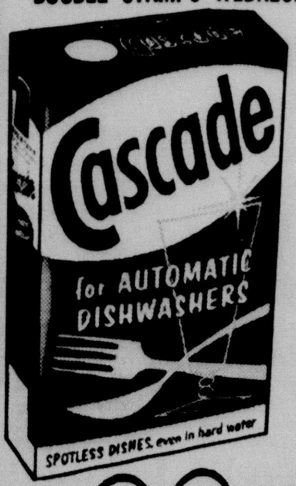

CASCADE 50 Oz. 20c OFF 99c

Kleenex Facial Tissue 200 Ct. 25c

Alberto Balsam SHAMPOO Trial Size 2/25c
Bayer ASPIRIN 100 Tablets 67c

QUALITY MEATS
Lean Meaty Spare Ribs lb. 59c

Wright Hickory Smoked Whole Boneless HAMS lb. $1.09
USDA INSPECTED Whole Fryers LB. 29c
Cudahy All Meat Franks 12 Oz. Pkg. 55c

FRESH PRODUCE
Golden Ripe BANANAS Lb. 10c

Cherry TOMATOES Pint 29c

FINE IMPORTED PORCELAIN CHINA Lovelace BY CROWN VICTORIA
THIS WEEKS FEATURE PIECE WITH EACH $5.00 PURCHASE CUP ONLY 39c EACH

Tendercrust SHORT CAKES Pkg. 25c
Birdseye STRAWBERRIES 10 Oz 3/$1.00
Jello All Flavors 3 Oz. Box 10c

Prices Good Thru Sat. Feb. 26.

RANCH KITCHEN DELICATESSEN
DINNER FOR 4
1 Whole Fried or BBQ Chicken
1 Pint Pinto Beans
1 Pint Cole Slaw
$1.98

A THRIFTWAY STORE
COOPERS

ASSURED AVAILABILITY!

from the Big Tractor Specialists at Case Power & Equipment

Yes. . . Case Power & Equipment have done it again. . .

ANOTHER MAJOR WARRANTY BREAKTHROUGH!

TO GO ALONG WITH THE OUTSTANDING PRODUCT LINE

Spelled out in simple terms here's what it offers:
When you buy any new Case Agricultural tractor from Case Power & Equipment after January 1, 1972, and if for any reason you have a mechanical failure during your peak productive period (defined as tillage, planting, harvesting) while the tractor is under warranty, Case Power & Equipment will furnish you an "Assured Availability" Loaner tractor within 24 hours after you notify them, provided repair cannot be made within this 24 hour period.

This "Assured Availability" plan applies to you during the period of your new Case Tractor Warranty.
There will be no charge to you for this loaner tractor. Your unit will be repaired and returned to you as quickly as possible. If subject to warranty, the repair will be covered under the standard Case warranty furnished with your tractor.
All that we require is that the tractor be properly maintained as provided in your operators manual, made available for the 200 hour after delivery check, and that repair and replacement be made by Case Power & Equipment.

CASE RENTAL FLEET

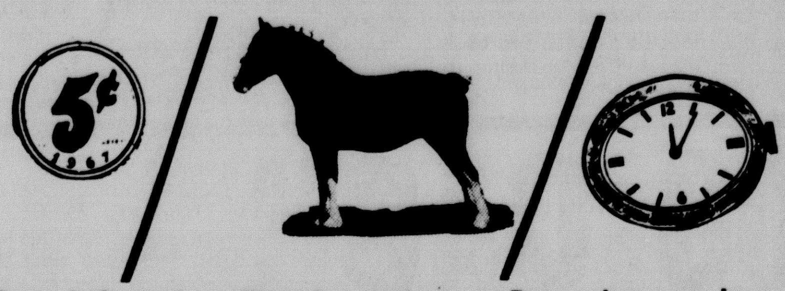

Rent A Case Agri King for as low as 5¢ per h.p. per hour.

Why Rent?

1. Conserve Capital—make available dollars go further
2. Heavy power requirements during peak rush seasons use extra power to get work done faster
3. Changing operations—you may be leasing or renting different acreages yearly
4. Profit comes from use—renting eliminates the expense of carrying idle machines during the off season
5. Build a down payment—rent until you can build up enough "equity" for the down payment.
6. Nearing retirement—farm with new safe equipment in comfort and low investment with no liquidation problem upon retirement.
7. Lower maintenance—warranty handles major problems, renter obligation is only normal maintenance, negligence or abuse
8. Simplifies taxes—rentals are a direct expense, no depreciation to figure, no question about latest tax interpretations

meet our efficient courteous staff

Boyd Reay
Manager

Phil Magness
Salesman

Gene McKinney
Parts Manager

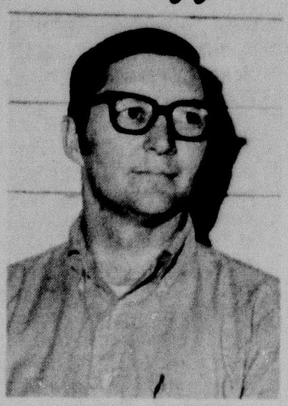
C.J. Greenfield
Mechanic

Sherry Altman
Bookkeeper

Jack Powell
Set Up Man

Sewell Whisler
Mehcanic

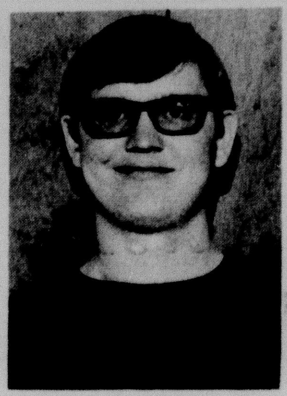
Jim Jefferies
Parts Man

Curtis Bishop
Mechanic

David Leavitt
Set Up Man

USED TRACTORS

931	$3950
3950	$4000
941 w/cab	$4950
1031 w/cab	$5450
4010 John Deere	$3150
4020 John Deere	$4450

INTRODUCING FOR 1972

1175 - 451 Turbocubed at 122 h.p. (PTO)

Looking for a brute-strong tractor at bottom dollar in a power range over 120 H.P.? Then compare the power priced 1175-Top power at bottom dollar with no sacrifice of top quality.

PLUS TWO NEW GIANTS

- 451 Turbocubed 1270 powered at 122 h.p. (PTO)
- 504 Tubocubed 1370 blasting 140 h.p. (PTO)

Now. . the years ahead Agri Kings strengthen their lead.

Keeping your next tractor ahead of your neighbor's is our business. So we've added two new giants to the top of our years ahead Agri King line — and poured on an extra measure of power that will make you think you've got a tiger by the tail.

Compare the easy-running big cube engines. . .

With other engines in their class. Big reserve engines never need to eat their hearts out to pull full rated loads. And we tamed the raw muscle of these big turbo engines with a brand new constant mesh power shift that's smoother than ever!

Compare ! Compare ! Compare !

If you think others are catching up with Case power, comfort and protection, look again. They're starting to "sing our song" now — bigger displacement and lower engine RMP, quiet and comfort. But "how" big, "how" quiet and comfortable?

Compare the comfort and protection of a Case-built cab. .

We added still greater room, comfort and protection to the Agri King cab. Even before the latest improvements, 70% of our big tractors sold with cabs compared to industry big tractor cab sales of only 28%.

COMPARE CASE - It will be well worth your while!

CASE Case Power & Equipment

"THE BIG TRACTOR SPECIALISTS"

HAPPY

PHONE 749-2311

WT Regents Act On P-P Museum

West Texas State University Board of Regents took action on two resolutions involving the Panhandle-Plains Historical Museum at the regular meeting Saturday.

One resolution requires any action covered by Senate Bill 1021 to be taken by the museum board first be approved by the board of regents. Regents also added the West Texas State University president to the museum executive committee as an ex-officio voting member and approved the present museum executive committee to the historical society. "The museum has grown because of individual efforts by many people, and I don't want anything to discourage the people of the community from continued support," declared regents president Cloyce Box.

"I don't want the museum to become a political football," he continued. "I don't want to be involved in management decisions such as who is hired and fired at the museum in great detail.

"I don't feel like the museum will long survive if we turn it over to the university to run."

Senate Bill 1021 passed by the 62nd Legislature gives responsibility to the regents for the museum.

Regent Irby Carruth presented a committee report on the museum and pointed out the need for more space.

"Space is a paramount need of the museum," the report read.

In other action, Regents approved plans for the proposed science and library buildings and authorized WT officials to advertise for for bids on the construction.

Sam Maclin was approved as bond advisor on the bond issue for the science and library construction. The bonds would total $5 million, according to financial vice president Virgil Henson.

Congratulations To The CHS GIRL EAGLES REGIONAL CHAMPS

NEXT STOP – ANGLETON – FRIDAY –7 PM

GOOD LUCK

Let's Take That State Crown

HALEY'S PRINTING & OFFICE SUPPLY

Schools. . .

(Continued from Page 1)

cation system, Chavez said.

Chavez stated he would like for the local school administrators and the local people to be aware of the work his office does in the education and employment area.

The office tries to make Spanish speaking people and others in the local community aware of the needs of education and employment, he stated.

Another aim of the Office of Education is to make people aware that not every child can be a college graduate, Chavez declared.

"The Career Development Program of OE includes all minorities saying let us show you the different areas you can go into and gear the curriculum so they can find a place in society when they graduate," Chavez stated.

Chavez explained 80 per cent of the money from OE goes to the states for education but the other money is used for experiments with different educational programs.

"We hope the local schools will pick up the programs and use them," Chavez said.

Both the OE and the Department of Health, Education and Welfare are bringing about change by recruiting Spanish speaking people to work in the offices, Chavez pointed out.

"The Mexican Americans in this country are saying they have a right to be involved in the design of their destiny. They have educated people within their ranks who can bring about changes in the system," Chavez declared.

"I hope the people will recognize that Mexican Americans can be leaders," he stated.

Chavez will leave Thursday for Lubbock.

Ignacio Mendoza, president of the Chicano Club, said he hopes Chavez could explain the purpose of the convention and "will start things off and leave something in people's memories they will follow and live by."

Mendoza said the club hopes to have Chavez back next year.

Election. . .

(Continued from Page 1)

ken and Hiram Carr.

Hospital board members Mrs. Nolon Henson, Raymond Batenhorst and Lloyd Tomlinson will seek reelection to the board, and city commissioners Jim Christopher and H.R. Fulton and Mayor Manly Bryan have filed for reelection.

No other candidates have filed for the city commission, according to administrative assistant Glen Metcalf, and hospital administrator Ray Grimes says only the incumbents have filed for the hospital board.

Deadline for filing in all three elections is 5 p.m. Thursday, March 2.

Manuel J. Orono, (left), vice-president of the Chicano Club, Gilbert J. Chavez, director of the Office for Spanish Speaking American Affairs of the United States Office of Education, and Ignacio Mendoza, president of the Chicano Club, stand together during Chicano Awareness Week. Chavez spoke at the club banquet Tuesday night and will leave Canyon Thursday for Lubbock.

WE STOCK BOTH FAST AND SLOW SELLERS

Recent news stories told how supermarkets and discount firms are telling manufacturers: "Sell us only your fast sellers. We are weeding out all others." Their reason is that the small amounts sold of slow sellers are not profitable.

This is true, but sometimes slow selling products can be very important to the persons who need them. There are hundreds of them in our pharmacy that sell only about a dozen of each a year. We buy only a quarter of a dozen at a time and re-order when they are sold. Our reputation is to have whatever you ask for. If we don't have your favorite, tell us.

YOUR DOCTOR CAN PHONE US when you need a medicine. Pick up your prescription if shopping nearby, or we will deliver promptly without extra charge. A great many people entrust us with their prescriptions. May we compound and dispense yours?

655-4242

The Shell's Pharmacy

PRESCRIPTION CHEMISTS

Eagles. . .

(Continued from Page 1)

momentarily in the opening seconds of the game, never trailed.

Debra Waddy will be the big gun for Angleton offensively. She has been hitting 22 points a contest, but Sally Morisse and Faye Harris have also been scoring 15 points a game apiece.

Angleton will probably depend on a man to man defense throughout most of the game.

Angleton was undefeated in six district games. Janie Fitzgerald, the coach, has seen seven of her ten teams capture the district crown.

Marilyn Read and Kris Tucker have been the leading scorers for the Warbirds. Both have been averaging over 15 points a game.

"Once you've been there it gets into your blood," Schneider said, explaining why his teams have journeyed to the playoffs four consecutive years. "The girls have lots of pride and a good winning tradition. They get out and work hard during the off season and summer."

Although the Eagles depend on a regular starting lineup, they have a strong and healthy bench. In the Boswell game four Eagle starters fouled out, but the Eagles never faltered.

"The three guards with the least amount of experience came off the bench and stalled the ball. They never lost their poise even though we had never tried it before. They did an outstanding job," Schneider said after the Girl Eagles won the regional title.

Joy Williams paces the Eagle guards. She has been pulling down about nine rebounds per game.

"We just don't have the big girls and we must outhustle them," said Schneider," We also don't have to count on one girl to score all of our points.

Much of Angelton's offense is based around Miss Morisse. "In fact I don't guess we have ever had to just count on one girl for the scoring. That could run into all kinds of problems," Schneider added. "We really don't have an abundance of talent or anything like that. The girls just want to win and are willing to work hard to win."

The Canyon girls will leave for Austin today on a chartered bus.

THE LINE UPS

Eagles

Marilyn Read — Forward — Sr. — 5-5
Kris Tucker — Forward — Sr. — 5-5
Ginger Currie — Forward — Sr. — 5-7
Debbie Rossi — Guard — Sr. — 5-3
Joy Williams — Guard — Sr. 5-8
Julie Coffman — Guard Sr. — 5-4

Angleton

Forward — Sally Morisse
Forward — Faye Harris
Forward — Debra Waddy
Guard — Juanita Winn
Guard — Viola Quiller
Guard — Nita Hall

Trash. . .

(Continued from Page 1)

Pray and said he was having difficulty finding employees.

Booch said a law now required employees to have a bachelors degree in sociology or psychology and two years years experience. He said the maximum salary for employees in the probation office was $625 a month.

He said the probationer load for Randall County was now 97 misdemeanors and 84 felonies "but it will increase." The load for Potter County is 415 felonies and 183 misdemeanors.

Judge Woody Pond told Booch he attended a meeting of the Criminal Justice Council and the council was attempting to organize seminars to train employees.

Booch said the department exceeded their budget last year by $6,000 due to unexpected expenses and the auditor has indicated expenses should be pro-rated among the counties of Randall, Potter and Armstrong.

Booch said he had submitted the question to three judges in Amarillo for a decision.

Louis J. Stanislao, division sales manager for ITT Variable Annuity Insurance Company, presented a proposal for an employee annuity plan to the court.

Employees would voluntarily place six per cent of their salaries in the fund before taxes are deducted. Taxes would be collected on the money when the amount is withdrawn, Stanislao said.

A county commissioner would be named trustee of the account and the only cost to the county would be adding a deduction to the county bookkeeping system, he said.

Henry Daily of Mapco Inc. met with the court to discuss laying a liquid petroleum gas line across the southeast corner of the county.

No decision will be made on the line until requirements for casing can be determined.

Carl Baker was authorized to purchase hard hats for county road personnel and 60 decals to be placed on county equipment.

The court accepted bids of $5,970 from Xerox Corporation for supplies for the county clerk's office and accepted bids of $201.86 for a desk and $123.75 each for two chairs from Southwestern Office Supply for the district attorney's office.

John Guthrie was authorized to advertise for bids for a new postage machine for the courthouse.

Campaign. . .

(Continued from Page 1)

Lilly.

Dr. James P. Cornette, president of West Texas State University, presented Barnes with a Buffalo head "Old Charlie." Miss WTSU presented Barnes with a gift and the Texas Panhandle Heritage Foundation presented him with a scroll.

Barnes was met by the Canyon Chamber of Commerce welcoming committee and an honor guard from West Texas State University.

Hazelwood. . .

(Continued from Page 1)

ber of ghettos as we have and if it is environment, then why don't they have the leading murder rate," Hazlewood asked.

In "The Right to Live", Hazlewood has compared the number of violent crimes in Texas from 1963 through 1970. He explains the good-time law and gives examples of actual prisoners sentences and the time served in prison.

I-27. . .

(Continued from Page 1)

commission meeting.

"We must sit down as a group and discuss the problem, and we need to know how other persons in town feel about the issue. We must work together in this thing," Christopher declared.

We Just Want To Say. . .

THANK YOU ALL !

. . . for having the interest in your community to offer your services as School Board Members !

Richard Pruitt

Dr. Dudley Moore

Dick Flenniken

As always in public campaigns, someone wins and someone loses...but the important thing is that six capable people were willing to accept the responsibility of serving Canyon School District and to engage in an election toward this aim. So, whether you win or lose, your efforts and aims are appreciated by all.

Pauline Hefley

Walter Graham

Hiram T. Carr

FIRST NATIONAL BANK

A FULL SERVICE BANK

Canyon, MEMBER FDIC Texas

classified ads get the job done

CANYON NEWS
CLASSIFIED ADS SELL

TO USE THEM JUST CALL **655-2141** AND ASK FOR AD TAKER

First Insertion, Per Word 10 Cents
Second Insertion, Per Word 5 Cents

Minimum Charge for first insertion, $1.50.
Minimum Charge per subsequent insertions, $1.00

Display Classified Ads $1.20 Per Inch

DEADLINE: 5 P.M. Two Days Before Publication

REAL ESTATE FOR SALE

For Sale: 15-acre farm with nice 3 bedroom home and other improvements. Will take $6,500 cash to handle. Rest like rent. 488-3131. tfc 46

Professional remodeled two bedroom, den, built-in electric kitchen 1¾ baths, attached garage, prestige location. Brick. 373-4171 weekends & after 6 weekdays. tfc23

'69 TORINO GT
$1895
EDDIE KNOWLES
New & Used Cars

Loans on homes in Canyon to buy, build or repair. Abstracts and titles insurance. Mrs. A. B. Duncan. West side of the square, telephone 655-3252. tfc 32

Would take small 2 bedroom home in trade-in 3 bedroom brick on acreage. 2 miles from Canyon. Phone 2909 after 6 p.m. 4tp23

For Sale: 15 Acre tract; 15-foot travel trailer — 655-2748 after 5 p.m. tfc 47

For Sale: 20 acres, 2 miles east of Canyon, buy equity & assume GI Loan. 383-2879. 2tc24

FOR SALE AUTOMOBILES

For Sale: 1965 Olds Vista Cruiser Station Wagon Yellow, red upholstery, loaded, 9 passenger. $750.00 Call 655-4039. tfc 45

1970 Chevelle Malibu sport coupe, one owner, low mileage. Still under warranty. Call 655-7418. tfc48

1964 Chevrolet Impala, 4 dr. sedan, air, all power, loaded.655-2781. 2tc48

1965 Pontiac Tempest, blue with black vinyl top, aircondition, automatic transmission, good tires, $450. Call 655-7615 after 5 p.m. tfc24

PECOS PARK
for Mobile Homes
2-Car Parking, fenced, Gas Lite, Outside storage water paid. $39.50 mo.
2 Blocks west of campus on N. Second Ave.
Bill Hill 355-5636

PLUMBING AND HEATING
Expert Repair Service
Remodeling
Contracting
Water Heaters
Sewer, Water or Gas Lines
Installed or Repaired
E. J. LARSON PLUMBING and HEATING
604 25th St.
655-3268

HOUSEHOLD GOODS

Turn-of-the-century Victorian mahogany love seat and chair. $150. 2604 Fifth Ave. 655-4428. 1tc24

For Sale: RCA Stero and spinet piano. 655-2987. 2tc24

For Sale — 4 30 inch cafe tables, 16 matching chairs. Miscellaneous straight chairs, cots, & dressers. E.T. Cummings 655-3161. tfc45

Had a party? Or giving one? Tell The Canyon News

FENCED & LANDSCAPED

Just opened — Unit 9 Pioneer Estates — Pick your homesite — Restricted, wide streets.

New 3 bedroom, 1¾ bath homes. Two convenient plans to choose from. Ready to move in for only $1200 FHA or $600 VA.

Plans are now in our office for 3 and 4 bedroom homes to be started in the near future. Think ahead for Spring moving! Come in and see what's going to be!

We Have listings on 2, 3, & 4 bedroom older homes. All sizes, ages and prices. Tell us what YOU need.

Several good investment properties for sale. One to four rental units — Various prices.

WE ARRANGE ALL TYPES OF HOME LOANS

Jim Christopher — 655-2637
George Stevens — 655-3740
Marcia Durden — 655-2383
Sharon Brown — 655-7560

Let Us Sell Yours
Free Appraisal on Listing

FOR SALE

Mobil Home For Sale
Furnished 8x48 mobil home in excellent condition. Across from WTSU, 655-4175. (Sundays only!) tfc24

SINGER'S Best automatic, new guarantee, take up balance of 6 payments. New, slightly freight damaged. Zig-zags, $25. Amarillo Sewing Center, 4006 S. Washington, South Amarillo Shopping Center. 355-4031. tfc16

FOR SALE: Four stylish formals, size 8 and 9; size 7N shoes to match. 655-9435 after 5:30 and all day weekends. tfc40

UPHOLSTERY AND FURNITURE REFINISHING
306 16th St. Ph. 655-2504
CRAIG JOHNSON

Used typewriter for sale, elite. Call 655-9164. tfc48

380 ft. of used Oak fence, 6 ft. high 655-4545. 4tc48

Seed potatoes, Bermuda onion, plants, peat moss, fertilizer. For all your garden needs think first of DAVIS', 7616 Western. 352-3233. tfc48

FOR RENT HOUSES

For Rent: Two bedroom, unfurnished house. $50 monthly. C.N. Cosby 655-3739, evenings & mornings. tfc23

Pennyrich BRA
Call 655-3740

For Rent: Three bedroom unfurnished house. 655-9259. tfc124

For Rent
3 bedroom unfurn. house. Large fenced yard, refrigerator and oven furnished, central heat. Lots of closets. 655-2257. tfc24

For Rent: One two bedroom furnished or unfurnished house. 655-2480. tfc24

Clean, roomy 3-bedroom house, $100 per month. Families only. 655-3228 or 655-9770. tfc24

5 room unfurnished house, carpeted, dishwasher. Couple, 1 or 2 small children; no pets. 655-3789. tfc 23

Bob Horton's Garage
Official State Inspection Station
Complete Brake Service
Motor Tune-up
Specializing in motor rebuilding and automatic transmission Service.
Bob Horton 604 23rd Street
Jess Arnold 655-3021

FOR RENT APARTMENTS

1 bedroom apartment, furnished, carpeted, bills paid. Couple only, no pets. $90. 655-3789. tfc 23

1508 7th Ave. 1 furnished apartment. Redecorated, nicely furnished, $75 a month. Married couples only. Good credit. $50 deposit. Don Cooper Real Estate. tfc-45

Buy — Sell — Trade
Furniture, Appliances, Etc.
Autos, Trailers, Campers,
Real Estate, Anything.
Pres Kennamer
655-3789

'68 BEL AIR 4 DOOR
$995
EDDIE KNOWLES
New & Used Cars

One-bedroom apartments for rent. Married couples only. No Pets. 655-7371. tfc21

One bedroom apartment for rent. Married couple only. 655-4128 after 6. tfc 46

One bedroom furnished apartment. Call 655-3262 655-3337. tfc19

For Rent: Furnished houses and apartments to students or families. 488-3131. tfc48

For Rent: Three bedroom house. 655-2248. 2tc48

FOR RENT MOBILE HOMES

FOR SALE: Trailer space, $30 a month plus electricity. Gas and water paid. Free local moving when moved into this park. Have a 10 x 55, 2 bedroom, furnished mobile home for rent. Located at North 2nd Ave. and 8th St. in Canyon. Contact Larry Messner. Phone 655-7473 after 6 p.m. 4tc47

A. L. Crossland REAL ESTATE INSURANCE
LOANS on HOMES and FARMS

Attractive 3 bedroom, 1½ baths. Money Addition. Assume unpaid balance at 6 ¾% interest. No closing costs.

Brick Veneer with 1700 sq. ft. of living space. Good neighborhood. Shown by appointment.

New 3 BR, 2 bath on corner lot. LR, DR, Den with woodburner, lots of builtins. Ref. air.

Lovely custom-built with loads of extras. Raised ceiling in LR, DR and Entry. Completely draped and landscaped. Exlusive listing.

SEVERAL GOOD TRACTS OF LAND

655-3941 655-2754
1911 FOURTH AVE.

2 or 3 bedroom mobile homes. Bills paid. Call 655-9842. tfc 20

Furnished two bedroom mobile home. Across from West Texas Call 655-3262 or 655-3337. tfc45

Two bedroom house trailer. Also trailer space with car port. ½ block from WT. Inquire Don's Flame Steak House. 655-8986. tfc 46

NEW — — — NOW RENTING
CANYON CREEK APARTMENTS
IN WESTERN HUNSLEY HILLS

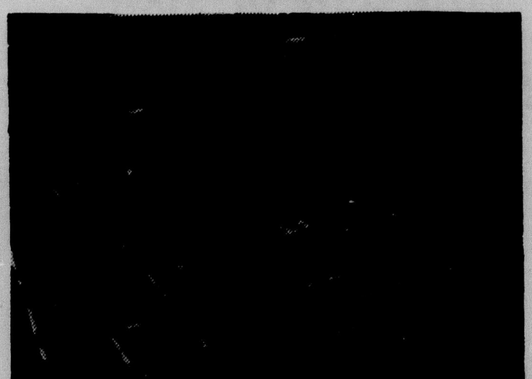

Apartment Living a Measure Above Any Other
AT PRICES YOU CAN AFFORD
Unfurnished or Furnished
1-bedroom, $144 & $175; 2-bedroom, $172 & $215; 3-bedroom, $195 & $245. Swimming pool. Laundry facilities. All utilities furnished.
CHILDREN WELCOME
Resident Manager 655-9611

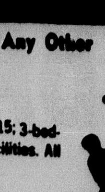

MISCELLANEOUS FOR RENT

For Rent: Stables for horses or will board. Facilities for riding, roping, barrels, etc. 655-2258. tfc48

Private rooms, daily, weekly or monthly rates. Cowboy Motel. 655-9842. tfc21

WANTED

Kelso Spring Service Dormant spraying and garden yard fertilizer $6 a yard. 655-2296. 2tc24

Garden Plowing — satisfaction guaranteed. Call 655-2792, after 6 p.m. Carl Chitty. tfc45

SERVICE INCOME TAX

Income Tax Returns. Ruth Hinders. 900 15th Street. 655-3266. tfc4 tfc41

Mary Donnell Income Tax Service. 1511 4th Ave., 655-9462 or 488-3674. tfc41

Smallwood To Be Moderator

Dr. Charles Smallwood, head of the School of Agriculture at **West Texas State University, will be one of two conference moderators for the National Spotted Swine Winter Type Conference in Lubbock March 2-4.**

Two men from Tackitt Farms in Happy will also be members of the conference committees. Mike Henderson will serve on the official Type Committee and Larry Tackitt will **serve on the Selection Clinic Committee.**

The market barrow show will be held March 2, all breeding stock will be exhibited March 3 and the type discussion March 4 will be highlighted by the National Spotted Junior Judging Contest with $300 buying credits for the winners.

The conference will climax by the national sale of breeding stock at 1 p.m. March 4.

West Texas State University, Texas Tech University and the National Spotted Swine Record are sponsoring the conferencve.

HELP WANTED

Help Wanted: Graduating business major? Looking for that 'unusual challenging & rewarding opportunity? Details by appointment only! Write Box 10093, Amarillo 79016. Ernest Kanenura 355-9666. tfc24

Carrier
HEATING AND AIR CONDITIONING
WAYNE WIRT ELECT.
OL5-2521

COMPLETE STOCK OF RADIATORS
CAR, TRUCK AND TRACTOR
CLEANING AND REPAIR
MILLER RADIATOR SERVICE
612 JEFFERSON AMARILLO, TEXAS
DR6-6666

Help Wanted: Male full time. Call Dobbs Corporation. 655-4423. 1tc48

Baby sitter for 2 small boys. Preferable in my home. 655-2366. 2tc48

Manager for Drive In Grocery. Must be mature with Grocery experience. Apply in person Quick Mart 803 23rd St. Canyon. 1tc48

CARE

UNWEDMOTHERS — Confidential help you need is available at the METHODIST HOME. Best medical care — helpful counseling warm acceptance — continuing High School classes — and adoption service. Contact a Methodist Pastor in your Home Town or may call collect (512) 696-2410 or write Dr. S.L. Stockwell — P. O. Box 28410 — San Antonio, Texas 78228. 1tc48

THANKS

We would like to thank everyone for food. The food list has been misplaced, therefore we would appreciate anyone not getting their dishes to pick up at Mrs. Marie Hair. The family of Lenten Mahle. 1tc48

AVON
CAN'T TAKE A 9 TO 5 JOB? Be independent! Be an Avon Representative and earn money during hours that suit you. Meet people. Win prizes. Have fun. It's easy to get started. Just call: 355-5401. 1tc

PETS

Registered English Pointer Bird dogs 6 weeks old $25. Call 355-0854. 4tc 47

Lost: Black Labrador Retriever, sable and white, blue-eyed, collie. If found call 373-6601 ask for Boyce Cairns or call 655-3929. $10 reward for each dog. tfc224

To give away one medium size black puppy. 655-4209. 1 mile south of Canyon I 27, ½ mile east, ¼ mile south. 2tp24

'68 CHRYSLER 4 DOOR
$1495
EDDIE KNOWLES
New & Used Cars

For Sale: Black registered quarter mare, 3-Bars breeding 655-4209. 2tcp24

Adorable puppy for sale. Shaggy dachshund. 655-9156 after 6. 1tc

Real Estate

RENTAL UNITS
Large brick home and 4 units to rent plus 4 small apartment units nearby. Located near West Texas University. All showing high occupancy rate. Excellent financing available.

LARGE HOME
Big old house to trade for little old house or truck, or trailer or ?

HAVE NEED FOR

1. 3 bedroom house priced below $20,000 preferably east of 23rd.
2. 160 to 320 acres mostly grass within 20 miles of Canyon.
3. 640 acres or more mostly grass east of Canyon.

If you have property similary to these that you would like to sell, please call.

Keith Bright
Phone 655-2558 or 655-7354

The Blackwell Agency
655-2558
1319 4th Ave.
TEXAS

Bob Cleveland's Tree and Shrub Spraying
Time for Dormant Spraying!
Texas License 1241
355-0685

News Brief

Charles Triplett, the son of Mr. and Mrs. A.L. Triplett, assumed his duties as city marshall of Hart on Feb. 15. He and his wife, Sue, have two children, Larry, 5, and Mike, 2.

Mr. and Mrs. A.L. Triplett visited their son and his family last week.

The Davis Agency
Real Estate For Sale

Bill Davis 655-2556

★ Offering The Best In Real Estate Service ★

Larry Hooper 655-7488

Large 3BR, 1¾ baths, basement, large kitchen with all built-ins. Older home — completely redecorated. Shown anytime. $18,500.00
* * *

Room for all the family plus a couple of lodgers. Extra large 5BR, 2¾ baths, living room, dining room, basement. Triple garage, lots of trees and shrubs. Excellent location on corner lot near University campus. $30,000.00
* * *

4th Ave. Commercial building. Near University, lots of parking — producing good rental income. $18,500.00
* * *

One of the best commercial corners in Canyon. First time offered for sale. See us for details. $15,500.00
* * *

Beautiful 3BR, 1 bath, spacious family room with wood burning fireplace. Single attached garage, fenced back yard. Low equity — assume $116.- Payments or $600.00 down on new loan. Shown anytime.
* * *

For Lease — 3BR, 1½ baths, brick home, $115.00 per month

Apartments — 7 units $780.00 monthly income. Can be purchased on favorable terms. Good rental history. $55,000.00
* * *

LOTS — We have a multitude of beautiful homesites available. Build the home of your dreams on one of these fine lots.
* * *

Farmland — ¼ Section 5 miles east of Adrian. $125.00 per acre.
* * *

We Will Buy Your Equity — Large Or Small —

'68 VISTA CRUISER
$1995
EDDIE KNOWLES
New & Used Cars

Finance Is Topic

Family finance will be discussed at a Resources and Family Stability Conference set for the Quality Motel in Amarillo today.

The meeting, to begin at 9 a.m., is being sponsored by the Family Living-Youth Task Force of the Panhandle Economic Program and will be attended by 4-H and Home Demonstration leaders from Randall County.

Canyon Glass & Trim
2002 4th Ave.
Specializing In Auto Glass and Furniture Upholstery.
655-4321

News Brief

James Williams, 1507 Eighth Ave., returned to his home Sunday afternoon, following open heart surgery at St. Anthony's hospital in Amarillo.

The operation was performed Feb. 14, and the patient said he is "doing fine."

'72 PINTO
NEW — $2495
EDDIE KNOWLES
New & Used Cars

News Brief

Mrs. Naomi Eastin of Denver, the sister of Mrs. A.L. Triplett, returned home Sunday after a three-week family visit. Mrs. Eastin and Mrs. Triplett visited their father, Roy Wreath of Mutual, Okla., for about two weeks.

'71 AMBASSADOR
4 DOOR $2895
EDDIE KNOWLES
New & Used Cars

LEGALS

CITATION BY PUBLICATION
THE STATE OF TEXAS

TO. Felton Emmett Johnson, Defendant, Greeting:

YOU ARE HEREBY COMMANDED to appear before the Honorable 181st Court of Randall County at the Courthouse thereof, in Canyon, Texas, by filing a written answer at or before 10 o'clock A.M. of the first Monday next after the expiration of forty-two days from the date of the issuance of this citation, same being the 20th day of March A.D. 1972, to Plaintiff's Petition filed in said court, on the 31st day of January A.D. 1972, in this cause, numbered 11,675-B on the docket of said court and styled In the Matter of the Marriage of Margaret Victoria Burch Johnson and Felton Emmett Johnson.

A brief statement of the nature of this suit is as follows, to-wit. Annulment as is more fully shown by Plaintiff's Petition on file in this suit.

If this citation is not served within ninety days after the date of its issuance, it shall be returned unserved.

The officer executing this writ shall promptly serve the same according to requirements of law, and the mandates hereof, and make due return as the law directs.

Issued and given under my hand and the seal of said court at Canyon, Texas, this the 31st day of January A.D. 1972

Attest. LaQuitta Polvadore
Clerk,
181st District Court
Randall County, Texas
By Kay J. Morton,
Deputy.
3tc 35

'68 BUICK SKYLARK
2 DOOR $1795
EDDIE KNOWLES
New & Used Cars

ADVERTISEMENT FOR BIDS

The Commissioners Court of Randall County authorizes the advertisement for bids for the following:

Electric postage machine for use in the Randall County Courthouse.

Bids will be received at the office of the County Auditor until Monday, March 6, 1972, at 1:30 p.m. at which time they will be opened and read before the Commissioners Court. The Commissioners Court reserves the right to reject any or all bids.

Betty Hodges
County Auditor
2tc 48

OWENS ELECTRIC
Electric Contracting-Sales and Service of New and Used Motors and Controls
MAGNETOS-GENERATORS-STARTERS
Loan Motors Available
809 E 2nd Off. Phone 364-3572 Hereford, Texas

See Legals page 7

LEGALS

CITATION BY PUBLICATION
THE STATE OF TEXAS

TO: Winfred Hildred Cherry, natural father of Winfred Hildred Cherry, Jr., Defendant, Greeting:

YOU ARE HEREBY COMMANDED to appear before the Honorable 47th District Court of Randall County at the Courthouse thereof, in Canyon, Texas, by filing a written answer at or before 10 o'clock A.M. of the first Monday next after the expiration of forty-two days from the date of the issuance of this citation, same being the 3rd day of April A.D. 1972, to Plaintiff's Petition filed in said court, on the 17th day of February A.D. 1972, in this cause, numbered 11,714-A on the docket of said court and styled THE MATTER OF THE ADOPTION OF A MINOR.

A brief statement of the nature of this suit is as follows, to-wit:*

A petition for the adoption of Winfred Hildred Cherry, Jr., a minor, as is more fully shown by Plaintiff's Petition on file in this suit.

If this citation is not served within ninety days after the date of its issuance, it shall be returned unserved.

The officer executing this writ shall promptly serve the same according to requirements of law, and the mandates hereof, and make due return as the law directs.

Issued and given uner my hand and the seal of said court at Canyon, Texas, this the 18th day of February, A.D. 1972.

Attest: LaQuitta Polvadore Clerk, 47th District Court Randall County, Texas. By Kay J. Morton, Deputy.
4tc48

THE STATE OF TEXAS
COUNTY OF RANDALL
SHERIFF'S SALE

WHEREAS, on the 3rd day of January, 1972, in Cause No. 685-T, in the District Court of Randall County, Texas, wherein Canyon Independent School District, Randall County and the State of Texas were Plaintiffs, Impleaded Party Defendants, and Intervenors recovered judgement against S.B. Baldridge and wife Patsy J. Baldridge, Defendants, for taxes, penalty, interest, and cost against the hereinafter described property;

WHEREAS, on the 28th day of January, 1972, by virtue of said judgement and the mandates thereof the Clerk of the above mentioned District Court of said county did cause to be issued an Order of Sale commanding me as Sheriff of said county to seize, levy upon, and sell in the manner and form as required by law the hereinafter described property;

WHEREAS, by virtue of said judgement and said Order of Sale and the mandates thereof I did on the 28th day of January, 1972, seize and levy upon as the property of the above defendant the following described property, situated in Randall County, Texas, to-wit:

FIRST TRACT:

Tract 25 of Section 151, Block 2, AB&M Survey, Randall County, Texas. Being the same property described in a Deed recorded in volume 218 page 62 of the Deed Records of Randall County, Texas.

SECOND TRACT:

Tract 26 of Section 151, Block 2, AB&M Survey, Randall County, Texas. Being the same property described in a deed recorded in volume 218 page 62 of the Deed Records of Randall County, Texas.

THIRD TRACT:

And I will on the first Tuesday in the month of March, 1972, the same being the 7th day of said month, proceed to sell all the right, title, and interest of the Defendants in and to said property at the Court House door of said county in the city or town of Canyon between the hours of 2:00 p.m. and 4:00 p.m. to the highest bidder for cash, provided, however, that none of said property shall be sold to the owner of said property directly or indirectly or to anyone having an interest therein or to any party other than a taxing unit which is a party to this suit for less than the amount of the adjudged value of said property or the aggregate amount of judgements against said property in said suit, whichever is lower.

DATED at Canyon, Texas, this the 28th day of January, 1972.

L.S. Johnston, Sheriff
By. W.C. Longest, Deputy
Randall County, Texas
3tc46

NOTICE TO BIDDERS

The City of Canyon is accepting bids on two new police cars. Detailed specifications may be obtained in the office of the City Clerk. Bids must be returned to the City Clerk's office no later than 5:00 P.M. March 6th, 1972.

Bids will be publicly opened by the City Commission and read aloud at 7:00 P.M. March 6th, 1972 at the Canyon Community Center.

Glen Ray Metcalf
City Clerk
1tc48

NOTICE OF ELECTION
THE STATE OF TEXAS COUNTY OF RANDALL SOUTH **RANDALL COUNTY HOSPITAL DISTRICT TO ALL RESIDENT QUALIFIED ELECTORS OF SOUTH RANDALL COUNTY HOSPITAL DISTRICT:**

NOTICE is hereby given that an election will be held on the 1st day of April, 1972, in SOUTH RANDALL COUNTY HOSPITAL DISTRICT for th election of three Directors, said election to be held in accordance with the resolution and order passed by the Board of Directors **of said District on the 21st day of** February, 1972, said resolution and order being made a part of this notice for all intents and purposes.

THIS NOTICE of election is issued and given by the undersigned, pursuant to authority conferred by virtue of the attached resolution and order of the Board of Directors of South Randall County Hospital District and under authority of law.

WITNESS OUR HANDS **AND THE SEAL OF SAID DISTRICT, this the 21st day of February, 1972.**

Mrs. T.G. Hull, Jr.
President, Board of Directors
South Randall County Hospital District

ATTEST:
Mrs. Nolon Henson, Jr. Secretary, Board of Directors South Randall County Hospital

(District Seal)

RESOLUTION AND ORDER BY THE BOARD OF DIRECTORS OF SOUTH RANDALL COUNTY HOSPITAL DISTRICT CALLING AN ELECTION FOR THE PURPOSE OF ELECTING DIRECTORS

WHEREAS, by virtue of the provisions of Chapter 200, page 1017, Acts 62nd Leg., Regular Session, 1971, it is necessary that an election be held in **SOUTH RANDALL COUNTY HOSPITAL DISTRICT on April 1, 1972, for the purpose of electing three Directors for such District to serve until the first Saturday in April, 1974, and thereafter until their successors have been declared elected and qualified; therefore**

BE IT RESOLVED AND ORDERED BY THE BOARD OF DIRECTORS OF SOUTH RANDALL COUNTY HOSPITAL DISTRICT:

SECTION1: That an election be held on the 1st day of April, 1972, within said South Randall County Hospital District, for the purpose of submitting **to the resident qualified electors** of said District the following:

THE ELECTION of three Directors for said SOUTH RANDALL COUNTY HOSPITAL DISTRICT to serve until the first Saturday in April, 1974, and **thereafter until their successors have been declared elected and qualified.**

SECTION 2: That the manner of holding said election shall be governed by the General Laws of the State of Texas, except as otherwise provided by Chapter 200, page 1017, Acts 62nd Leg., Regular Session, 1971, and all resident qualified electors shall be entitled to vote.

SECTION 3: To be eligible for the office of Director a person must be a resident of the district, a freeholder, and a qualified voter.

SECTION 4: The said election shall be held at the Community Center, Canyon, Texas, and the entire District shall constitute **one election precinct for** said election; the Presiding Judge shall be Bill Davis and the Alternate Presiding Judge shall be Levi Cole.

The Presiding Judge shall appoint at least two (2) Clerks to assist in holding such election.

ABSENTEE VOTING shall be conducted by Glen Metcalf at Canyon City Hall at Canyon, Texas, in accordance with the provisions of Article 5.05, V. A. T. C. S. Election Code, and said Clerk shall keep his office open between thc hours of 8:00 A. M. and 5:00 P. M. on each day for absentee voting which is not a Saturday, a Sunday, or an official State holiday.

SECTION 5: That the ballots for said election shall be prepared in sufficient number and in conformity with Chapter 6, V. A. T. C. S., Election Code, and that written or printed on such ballots shall appear the names of the candidates for directors who have submitted a proper petition under the provision of Chapter 200, page 1017, Acts 62nd Leg., Regular Session, 1971. Persons **desiring to have their names appear** on the ballot may obtain forms of petitions to be completed **from Mrs. Nolon Henson, Jr.,** Secretary of the District.

SECTION 6: The election officials shall make due returns of said election within five (5) days of the date of holding the same.

SECTION 7: The Board of Directors shall give notice of the election herein ordered by publishing a true copy thereof, signed by the President and attested by the Secretary, in a newspaper of general circulation published in Randall County, Texas, one time at least thirty (30) days prior to the election.

PASSED, APPROVED AND ADOPTED, this the 21st day of February, 1972.

Mrs. T. G. Hull, Jr.
President, Board of Directors
South Randall Hospital District

ATTEST:
Mrs. Nolon Henson, Jr.
Secretary, Board of Directors
South Randall County Hospital District
(District Seal)
1tc 48

Key Clubbers To Make Hike

Members of the Canyon High School Key Club will walk to Palo Duro State Park Saturday to raise money for Project Concern. The money will come from sponsors who pay the boys by the mile for their trek.

The club has invited anyone who wants to walk with them to come along. Walkers will leave Canyon High School with a police escort at 11 a.m., walk through the town, and east to the canyon.

Sponsors who have signed up are Taylor and Sons Food Stores, Western Auto, West Texas State Bank, First National Bank, the Farmers' Union, Mr. Burger, Ideal Food Stores, Warren's, Shell's Pharmacy, Cooper's Market, and the Canyon News.

Judging Teams Enter Contest

Canyon High School will send three judging teams to the Tarleton State College Judging Contest as a practice drill this weekend, according to ag instructor Leroy Groves.

Members of the three entering teams will be announced today. The three areas to be entered will be dairy, poultry and livestock.

Political Calender

County Commissioner
Precinct 3
Democratic
Raymond Batenhorst
Charles Donnell
Bob Henry
Paul Lindsey

Tax Assessor & Collector
Republican
Audrey Bruse
Democratic
Ronnie Posey

State Representative
Democratic
Bryan Poff
Hudson Moyer
Republican
Rhett Plank

Democratic Candidate for Governor
Dolph Briscoe

U.S. Congress 13th District
Graham Purcell

MIRRORS
TABLE TOPS
AUTO GLASS
FOR FAST EFFICIENT SERVICE CALL
Amarillo Plate Glass & Mirror Co., Inc.
1009 W. 5th, Ama.,
372-5511

Palisades Palaver

Randy Carthel Wins Again

BY VICKI HOOKER

SUMMER-LIKE weather prevailed last weekend, and motorcycles and people buzzed in every nook and cranny in the canyon. The ones not riding were walking and just enjoying the sunshine. Many weekend residents came down to air their pads, clean their property, or to simply escape from the city. In fact if the truth were known, these "weekenders" are probably much more appreciative of our canyon than we permanent residents are. For them the Palisades is a "get-a-way" place — a place to escape all weekly worries and just relax. Those of us living here permantly take for granted our peaceful surroundings sometimes, and forget how fortunate we are to hire where there are such few restrictions.

OF COURSE IT'S true that the Palisades is no Grand Canyon, and our slopes are not to be compared with those of Vail, Colorado but at least when one of us peers out the window, we have more to view than flat ground!

SUNDAY WAS A noisy day in the canyon, and it would have been easy for an outsider to believe that everyone in the Palisades owned a motorcycle. But some of our cycle riders were actually missing! As usual, Randy Carthel was racing, this time in Dalhart. He entered all four classes in moto-cross and brought home four trophies! He won second in the 100 class first in the 125, first in the 250, and third in open.

JOE MOSS, Kim Jordan, and Rodney Thompson traveled to Pampa to race moto-cross in the 125 class mainly just for fun. Everyone is looking forward to the indoor races which will be March 4 in the Amarillo Civic Center Coliseum. Randy will race professionally and we wish him lots of luck.

MANY COLLEGE STUDENTS were home for the weekend including Debbie Hooker, Craig McGahey, and Carla Jordan. Debbie attends Texas Tech in Lubbock and spent most of her weekend in Palo Duro Canyon camping out with friends. Craig attends a technical school in Oklahoma, but I didn't reach him to get any details.

HOWEVER, CARLA JORDAN and her mother, Pat, paid me a visit and gave me a rundown on Carla's college life. At present she is a senior student at the Ozark Bible College in Joplin, Missouri, majoring in Christian Education. She plans to attend grad school at UT, then go into high school counseling.

CARLA TRAVELED WITH a trio, the Heavenly Echoes, up until this year. The girls traveled about 15,000 miles per year, singing for church revivals and youth rallies, and high school assemblies. The other two girls have gone to work and now Carla not only travels with the school choir, but also as a soloist.

FOR THE PAST TWO summers Carla has spent her time working in missions, in welfare communities, and underdeveloped areas of Mexico City and New York City. She and two friends helped establish a new church congregation last summer in New York City and held vacation Bible School from the back of a van for children on the streets.

ALL OF THIS WORK in underprivileged communities has taught Carla things that most of us never learn. She enjoys her work immensely and is doing well in it. The best of everything to you, Carla.

LAST WEEK'S HOME Demonstration Club meeting at Lorraine Inman's was cancelled because of a wedding in their house last Friday night. Lloyd Hambling of Canyon, who was in the service with Jack Inman, and Lucille Brake of Amarillo make the third couple to be married at the Inman's. Jack and Lorraine were host and hostess to twenty-seven guests. After a candlelight ceremony in front of the fireplace, there was a reception and the couple departed on a weekend trip to Lake Whitney.

CORRECTION ON LAST week's article: Board meeting is the second Tuesday of the month instead of the first.

THERE WAS NO "Family of the Week" this week because I couldn't get the Atkerson's. We'll try again next week!

ALSO, REBA AND O.O. Guess — your work on your home has not gone unnoticed. You've done a beautiful job. Keep it up!

HAVE A GOOD WEEK and remember — our Palisades gate is not locked to keep others out. It's to keep us in!

Dr. Burwell Southern
Optometrist
PANHANDLE OPTOMETRIC ASSOCIATION
1315 4TH AVE. 655-2161

CONGRATULATIONS
REGIONAL CHAMP

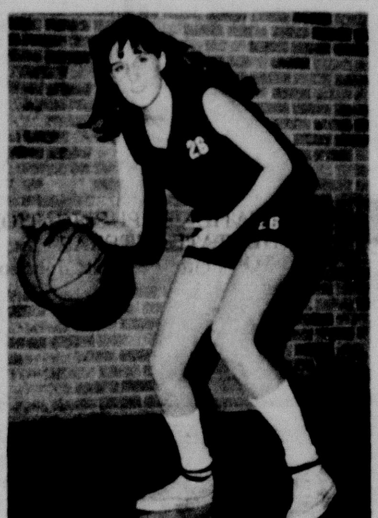

CHS GIRL EAGLES NOW LET'S WIN STATE
CANYON EAGLES VS ANGLETON
FRIDAY 7 PM IN AUSTIN
The Ticky Tacky Shop
10AM TO 5PM
crafts on the square

Good Luck Girl Eagles

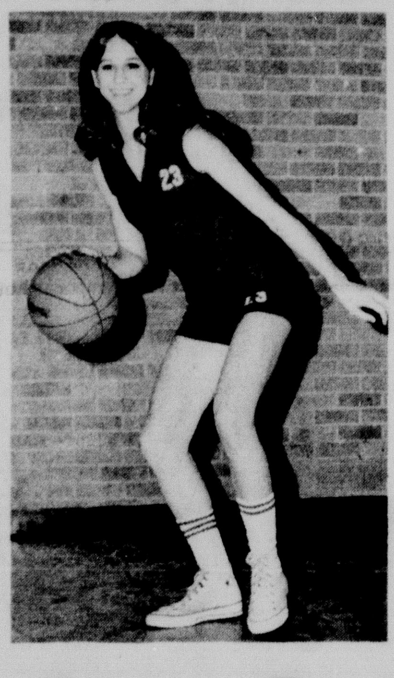

Let's Bring Home The State Crown
Hosea Foster Agency
1518 5th Ave. 655-2121

CONGRATULATIONS

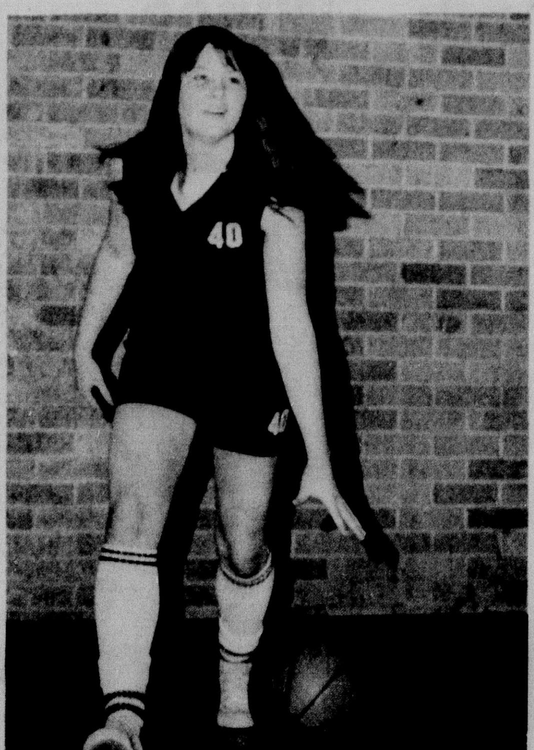

Regional Champion
Canyon Girl Eagles
NEXT STOP! AUSTIN
Good Luck
WARRENS
WEST SIDE OF SQUARE

In the old days, grandma had to rely on the comforter to keep her shoulders warm on chilly days... and in the cold bedrooms of those days every bed had its handmade comforter (many were works of art) to fend off the cold night air.

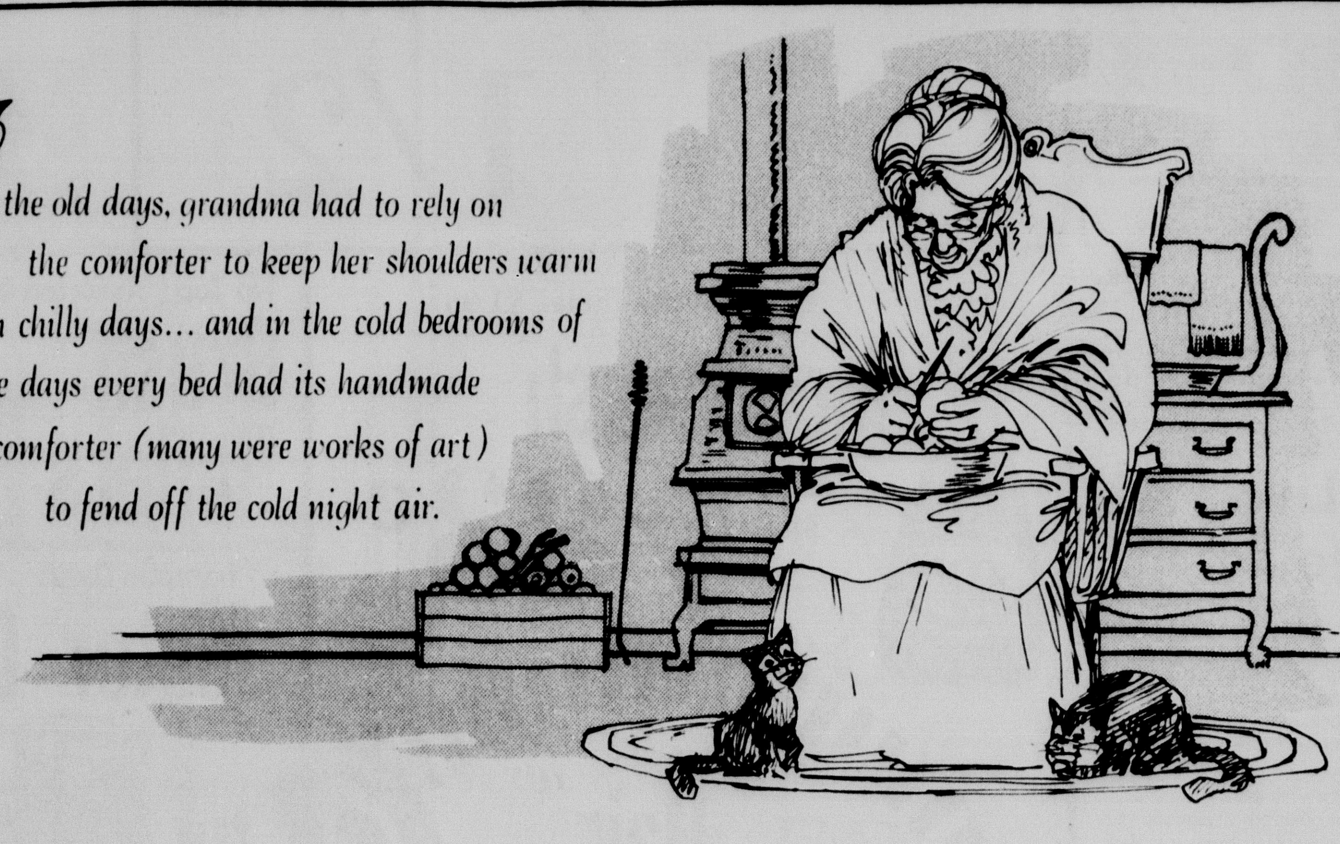

Today, Reddy Kilowatt is the all-year long comforter. Day and night, Reddy keeps the entire family warm in the winter, cool in the summer and a choice during those spring and fall days with up and down temperatures.

Complete climate control is possible with Reddy Kilowatt even including the right amount of humidity in the air. Call us today for complete information about completely conditioning your home for all-year 'round comfort.

ELECTRICITY-IT DOES SO MUCH GOOD
Comfort ELECTRIC Home Conditioning
FOR SO MANY PEOPLE
Sure beats grandma's way!

74

Mescalero Park News

LTC Tour Malson Home

BY TOOTIE BYBEE

ONCE AGAIN HELLO to you and yours from Mescalero Park. This week has been so busy and rushed that I haven't had a lot of time to get around to getting the latest happenings from everyone. This may be a mite short, but hopefully interesting.

THE THURSDAY LADIES CLUB (LTC) met this week at Betty and D.A. Malson's lovely new home. We were all treated to a personal guided tour and what a house! So much love and personal work has gone into the house. The spiral staircase came from an old grainery. The lovely antiqued cabinets have eight coats of paint, oh so much work. The house is built on a square with a enclosed court yard in the center where they are installing a fountain. We worked for a while on making a pattern for Ann Tow's yarn pillows and had lunch together. A very nice day.

THE CAMP FIRE GIRLS met Monday afternoon and worked on Tray Favors for the Bivins Rehabilitation Center next to High Plains Hospital. They make Uncle Sam hats from paper cups and strips of red and blue paper. They also made invitations for their Date with Dad, March 4.

TALKED WITH MRS. PATTERSON out in the yard Sunday afternoon. She said they had purchased a lot at Lake Meredith and also, a mobile home they are having put there on the lot. She was excited about the prospect of going down when they pleased and staying. It did sound like a lot of fun and good times. Bet they'll have plenty of company.

WELL DROVE BY THE Charlie Fowlkes house Saturday evening and thought for sure that half of the county was there, so I got on the phone and found out all the news about what was happening. Charlie and Jean were host to the West Texas State University Foreign Student Association. This was their monthly social. They had a covered dish dinner with each one bringing a dish native to their particular country. There were 70 plus present with many countries being represented. The Association is made up of people who are interested in futhering the Foreign Student Program. The president is Mr. Vithal Pai who is from India. He introduced the Rev. James Albritton who gave the invocation.

THE FOWLKES WERE just about having open house this weekend with all the comings and goings of friends and relatives. Shigeru Shibasaki, who they call Number One Son was home from the University of Tu lsa and he brought two friends with him, Yoshike Murasawa who is an Honor Student at Oral Roberts University and Akira Kanda who is a businessman from Hiroshima, Perfectuue. These three came in Friday and left Sunday. Also, visiting were a couple of their nephews, Steve Mitchell a student at the University in Big Spring, and Boyd Gatfield from Montour, Idaho. Joan said they all really enjoyed all the fun and excitement but all were a little tired.

THE TRACY COOPERS made a fast trip to College Station this weekend. Tracy had to go to take his test to renew his license for his Pest Control business. The kiddoes stayed with DeAnn's mom and dad. Sounded like a nice little jaunt.

THE TALENT SHOW Saturday night must have been quite a success. Judy Laird took my two girls and her one and attended to watch all the acts and action. They enjoyed a round of pizzas and cokes later. Congratulations to Robin Stidger.

HAPPY BIRTHDAY TO Karen Tow who is now a teen-ager and a Happy Birthday to her Mom who is not. (a teenager) Heard they all went out to Sutphen's to celebrate.

MIKE TOW WON second place in the motorcycle races held in Dalhart Sunday. We are real proud of you Mike.

SAW A BATCH of younguns and big 'uns out this week and enjoying the exceptionally fine weather. Saw Ronnie Kyle flying his kite in the vacant field, looked like he had a little brother along. Saw Kathy Rogers out shooting at the basketball goal in her driveway, said she could talk now, after loosing her tonsils a week or so ago. Saw Christie Jones on her mini-bike scooting around corners. Saw Glenna Evans and school chum out hiking, with hound dog Luke in tow. Saw Lori Lee Laird out selling her garden and flower seeds, if you'd like to buy some for 25¢ a package give her a call, she wants to sell enough to earn a microscope. Saw June Van Landingham with son out riding bicycles. Saw many neighbors out enjoying their horses, including the Ross's who were trying to get theirs back in the corrals. Saw Shirley Jones out watering plants and trees. Saw all the Buckles clan out putting a fence around the new addition to their lovely long home. It looks real good from this side of the street too. Saw the Slagel boy, I think it was Kenny on his motorcycle with a buddy along. Saw Barbara and LeRoy Evans doing some yard work. Just saw a busy, happy and industrious bunch of good people, enjoying a free country and good life.

SPOOKEY WHITEHEAD SAID her hubby Mike, spent a happy and interesting day with a bunch of 4-H kiddoes. He and 3 other fellows from the Quarter Horse Association took them to the West Texas State Campus Farm and gave them pointers on judging horses. They were working with the County Extension Office. Bet they learned a lot from the kids.

WELL, HERE'S ANOTHER one of our "Featured Families" from Mescalero Park. When we finish, hope you will know everyone. This week it is the I.J. Tows, they are my friends and put up with a lot to be called that. I love them very much. I.J. was raised in Canyon where his family owned a garage. Ann was raised on a large family farm in Spur. I.J. owns, along with brother Bob, the Tow Brothers Equipment Co., in Amarillo. Ann is a homemaker, but does quite a bit of work for the company. They have four other Tows there with them, Mike, who's 16, Dana, 14, Karen 13, and Kay 10. Their hobbies are motorcycle riding and motorcycle riding!!! Naw, they love to travel and garden a bit. I had several calls about the Taco Casserols that Ann served at a recent bridge party and I made reference to it one of the other columns. Well, I asked her for it and here it is. But it's a shame I can't print several, she has so many good recipes and is such a good cook, maybe later I can run some more.

Taco Casserole

2 packages of Taco flavored Doritos
1 can of Mushroom Soup
1 can of Cream of Chicken Soup
1 can Rotel Tomatoes (Must be Rotel)
1 cup of Longhorn Cheese (more if desired)
2 pounds of hamburger meat
1 onion

Brown meat and chopped onion together. Mix soup and tomatoes together. Crush Doritos in bag. Layer this beginning with the Doritos, then a layer meat mixture, then a layer of soup and tomatoes mixture. Repeat. Place shredded cheese on top. Bake at 350 until hot, and cheese is well melted. Serve with a tossed salad and Gacumale and a bunch of good friends and you've got a winner.

THE BILL BURDETTES had house guests this weekend. Some family friends from Denver, Colorado, Bob and Melba Byrum along with Cliffie.

DANA TOW AND DEANN HOLMES served as hostess at the council wide Camp Fire Girls Dad and Daughter Supper. They served drinks and did other useful things and were just a tremendous help. A big thank you to them for this.

MUCH SYMPATHY IS SENT to Dean and Bobbie Starky in the loss of their little niece. Also, to the parents of Sandra and Kenneth George of Amarillo. Our thoughts and prayers are with you at this time.

IT'S TIME TO SAY so long once again. Hope you all are enjoying our bit of news each week. Please, call if you have any news or happenings or guests, 622-1471. See you next week.

Oh, yes, one last word: To Mr. Luther B. Lawless, alias principal and fearless leader of Gene Howe Elementary School, Thank-you so very much for accepting this position for me. I shall return the favor in a short time, NEVER FEAR, I have not forgotten you!!!

Two Plead To Charges

Two men pled guilty to separate offenses Tuesday before Judge E.E. Jordan in 47th District Court.

Alfred Spears, 23, of Canyon pled to a charge of fondling and received 10 years probation. Spears was arraigned Jan. 12.

Bruce Lynn Bullard, 19, of 1507 Travis in Amarillo, pled to a charge of burglary of a private residence at night and received five years probation.

Bullard was charged with the Nov. 4 burglary of the residence of Lloyd Bergsma, executive director of the Texas Cattle Feeders Association.

Jr. Livestock Date Set

Randall County Junior Livestock show and sale will be held Jan. 19-20, 1972, according to president Raymond Hinders.

Date was set Tuesday night at a livestock association meeting in the Junior Livestock Building in Canyon.

Hinders also said a discussion of a possible area-wide carcass contest was held, but definite plans have not been made.

The president predicted the 1972 show and sale checks should be in the mail within a few weeks and the billing will be completed soon.

Pounds Family Has New Son

A son, Marshall Andrew, was born to Mr. and Mrs. Robert E. Pounds of Amarillo Feb. 15 in Neblett Memorial Hospital.

The little boy weighed 7 pounds 4 ounces and was 19½ inches long.

Pounds is a member of the Amarillo Police Department.

The couple has an older son, Travis, 2.

Maternal grandparents are Mr. and Mrs. Del Eggleston of Mineral Wells. Mrs. Arch Lockhart of Booker is the paternal grandmother.

Frieda Abbott Named CHS Homemaker Of Tomorrow

Frieda Abbott has been named Canyon High School's Betty Crocker Homemaker of Tomorrow for 1972.

She was chosen on the basis of her score in a written knowledge and attitude examination taken by senior girls on Dec. 7, and will receive a specially designed award charm from General Mills, sponsor of the annual educational program. Miss Abbott, who is now eligible for state and national honors, is a senior and is the daughter of Mr. and Mrs. Ferrel Abbott.

The State Homemaker of Tomorrow, to be selected from all school winners in the state in judging which will center on performance in the December test will be awarded a $1,500 college scholarship.

Her school will receive a complete set of Encyclopedia Britannica. A scholarship of $500 will go to the second-ranking girl in the state.

The 51 Betty Crocker Homemakers of Tomorrow representing every state and the District of Columbia, each accompanied by a faculty advisor, will be given an expense-paid educational tour of Colonial Williamsburg, Va., and Washington, D.C. in April.

Personal observation and interviews during the tour, added to the earlier state-level judging results, will be considered in the announcement of the 1972 Betty Crocker All-American Homemaker of Tomorrow at the conclusion of the tour. Her scholarship will be increased to $5,000 with those of the 3 runners-up raised respectively.

In addition to the awards for school, state and national Homemakers of Tomorrow a special $1,000 Nutrition Scholarship has been added to the Betty Crocker Search program this year. To earn this award, a girl must be planning a college major in nutrition or a related field, rank among the highest in her state in the overall Search examination and achieve the top score, from those meeting the first two criteria, on the test's nutrition questions. During the 18 years since the program's inception, enrollment has totaled over eight and one-quarter million, and, with this year's grants, scholarship awards will reach almost $2 million.

Sen. Grady Hazlewood comments on his compilation of statistics "The Right to Live" released this week on violent crimes in Texas and the Texas good-time law. Hazlewood said he compiled the book in an effort to change the good-time law.

Winners from Saturday night's "Do Your Own Thing" Talent Show are, front, Noelle Plank, l. and Dee Dee Plank, and, back, Patricia Grabber, l., Tim Martin, Kaysee Martin, and Robin Stidger.

Martin, Plank, Stidger Win Firsts In Show

Miss Kaysee Martin placed first in the senior division of the "Do Your Own Thing" Talent Show Saturday night with piano performances of "Ballad from Superstitious Mountain" and "Ironic Dance," both by Houston Bright.

Other first place winners were pantomimist Robin Stidger, who acted out "Never Been to Spain," in the junior division and Dee Dee Plank, who did a floor ballet to win the primary competition.

Second place went to Patricia Grabber and her accordion number for the seniors, Tim Martin and his saxophone offering, juniors, and Noelle Plank and her twirling, primaries.

The show took place in the auditorium of Canyon High School. The Heritage Woman's Club sponsored the event, and proceeds will be used to buy nursery equipment for Neblett Memorial Hospital.

Easter Seals To Be Mailed

Easter Seal Appeal letters are to be mailed to Randall County homes and should begin arriving about Monday.

Easter Seal representative for the county is David West. He is the person to contact about rehabilitation services from the Easter Seal Society for Crippled Children and Adults of Texas.

Jesus is the real thing for teenagers.

March 17

Umbarger News

Charles Stocker Visits

BY SUSAN DOLLE

VISITING IN THE home of Mr. and Mrs. E.A. Stocker last weekend was their son Charles who has recently entered the Air Force. Traveling from Monterey, Calif., Charles was able to visit other family members as well: Mr. and Mrs. Bill Dorsey of Lubbock, Mr. and Mrs. Billy Stocker of Canyon, and Miss Aline Stocker of Amarillo.

MANY LOCAL RESIDENTS attended a lovely wedding, reception and dance in Hereford last Saturday when Miss Kathleen Warren became the bride of Arnie Wieck. Arnie is the son of Mr. and Mrs. Ed Wieck and Kathleen's mother is the former Viola Artho of Umbarger. Old friends and relatives joined together to wish yet another couple a happy married life. The Wiecks will make their home in Dalhart.

MR. R.C. HOELSCHER, an attorney in Hereford, was guest speaker at the young adult's religion class last Sunday at St. Mary's Catholic Church. Mr. Hoelscher spoke to the group about the civil and church laws concerning marriage. Accompanying him were his wife and two children.

SKIERS AT RED RIVER this past weekend were Mr. and Mrs. Milt Suthers of Umbarger and Mr. and Mrs. Lewis Blaylock of Canyon. Another group skiing at Sierra Blanca near Ruidoso included Jack and Dwight Brandt, Tom Payne, and Ricky Jones. They reported that there was a long waiting line for the ski lift, but that the snow was rated excellent.

CONGRATULATIONS TO Patricia Grabber of the Umbarger community who received second prize in Division III of the "Do Your Own Thing" Talent Show last Saturday night. Patricia presented an accordion solo playing "Beer Barrel Polka" and "Over the Waves."

CONGRATULATIONS TO to Wade Wilhelm who placed fourth in the San Antonio Fat Stock Show in showing a Chester White pig.

REPRESENTING THIS community in the Miss Canyon Pageant March 11 will be Debbie Ramaekers, sponsored by the Umbarger Farm Supply; Jan Wieck, by the Varsity Theatre; Glenda Hollenstein, by the Wood Shop; and Linda Thompson, by Buffalo Barber Shop.

MR. and MRS. TOM SANFORD of Umbarger will be moving to Canyon soon, where Tom is employed as a city policeman. Besides his present duties, Tom is attending Amarillo College for six weeks for police training. The Sanfords have a daughter, Michelle, age 2.

Airman Angel Visit Parents

Airman Kenneth A. Angel spent last weekend with his parents, Mr. and Mrs. Wayland Angel.

A 1971 graduate of Canyon High School, he has just completed basic training at Lackland Air Force Base near San Antonio.

Airman Angel is now stationed at Kesler AFB, Biloxi, Miss., where he will train for administrative duty.

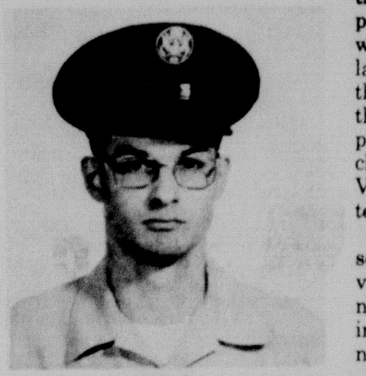

KENNETH A. ANGEL

Here is a great idea: Turn idle items into cash with a low cost want ad. Call 655-2141.

Buffalo Thinclads Head For MVC Indoor Meet

The West Texas State Buffalo tracksters will journey to Des Moines, Iowa, Friday to compete in the Missouri Valley Conference indoor track meet championship.

Drake will be looking for their fourth consecutive title, but Coach Bob Kitchens charges of West Texas, who were runners-up last year in their first year of competition in the MVC, hope to unseat the Bulldog thinclads.

Much of the Buff's hopes will be placed in hurdler Carl Brown and sprinter Jesse Lethridge. Brown is the MVC co-record holder in the 50-yard intermediates. He has won those two events in two indoor meets the Buffs have hosted this year and placed second in the 120-yard highs in the Astrodome Relays. Brown has an unofficial 5.7 clocking in the 50-yard intermediate hurdles this year in a dual meet against Eastern New Mexico University. Brown is the lone record holder returning to the meet.

His last year's 6.2 timing tied a 32-year mark held by R.V. Wright of Oklahoma State. He is tied with two other record holders in the 60-yard intermediates.

Lethridge has turned in a season best of 5.3 in the 50-yard dash, which is .1 off the record held by Lowell Grady of Kansas in 1928. He has been clocked at 32.7 in the 300-yard dash.

The Bulldog mile relay team has already been clocked at 3:15.6, which is more than seven seconds faster than the existing record of 3:22.8. That record is held by another Drake team and was established in 1968. Bulldog Coach Bob Earhart said, "I think we can hit 3:13 in the mile relay."

Wichita State may challenge strongly for the title. The Shockers captured the MVC cross country meet this fall and will probably be especially strong in the middle distance races.

Alan Walker of Wichita State has put together a 4:11.7 in the mile run. Bruce Cooper (1:14.4) and Rick Henson (1:15.7), both of Wichita may dominate the 600-yard run. "We have assembled some outstanding athletes in our program at Wichita State," said Coach Herm Wilson. "I think we will compete with anybody in the Valley."

Committee Proposed

At a meeting Feb. 15 in the Girl Scout House Xi Kappa Zeta Chapter of Beta Sigma Phi chose three representatives for a proposed coordinating committee whose purpose would be to correlate the activities of Canyon's three chapters of the sorority. If the other two groups approve the plan, the president and social chairman and an alternate, Miss Virginia Rossiter, would be chapter spokesmen.

Mrs. Paul Ferguson presented a program on huck weaving, demonstrating the techniques used in working patterns into the toweling with a blunt needle.

Hostess for the meeting was Mrs. Johnny Robinson.

Others present were Mesdames Robert Brotherton, Elmer Clement, James Irwin, Herbert Kuhlman, Charles Peckenpaugh, Bill Thomas, Tim Goodwin, Wilton Manley and Irene Walker.

Grona To Ft. Ord

Pvt. Roy J. Grona, 19, son of Mr. and Mrs. Charles R. Grona, Route 1, has been assigned to Ft. Ord, Calif., where he is training under the Modern Volunteer Army field experiment.

Pvt. Grona began his training on Jan. 24 and is scheduled to complete the first phase on Mar. 17.

The private is a 1971 graduate of Canyon High School and attended West Texas State University.

Canyon High Eagle Girls Regional Champions

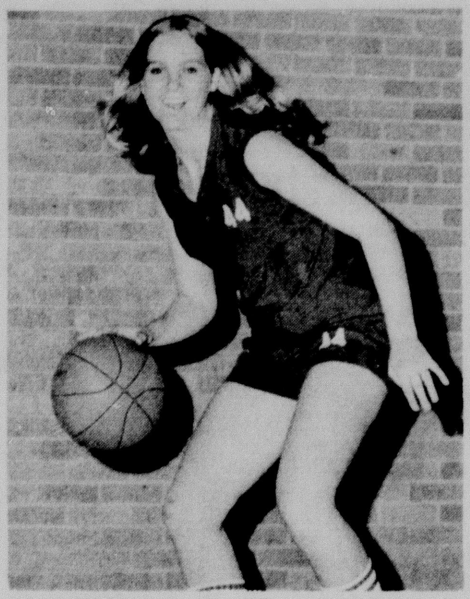

LETS TAKE ANGLETON IN THE SEMI-FINALS

FRIDAY 7 PM

GOOD LUCK

Byrd Pharmacy

East Side Of Square 655-2102 CANYON, TEXAS

Congratulations To A Great Team!

Canyon Girl Eagles

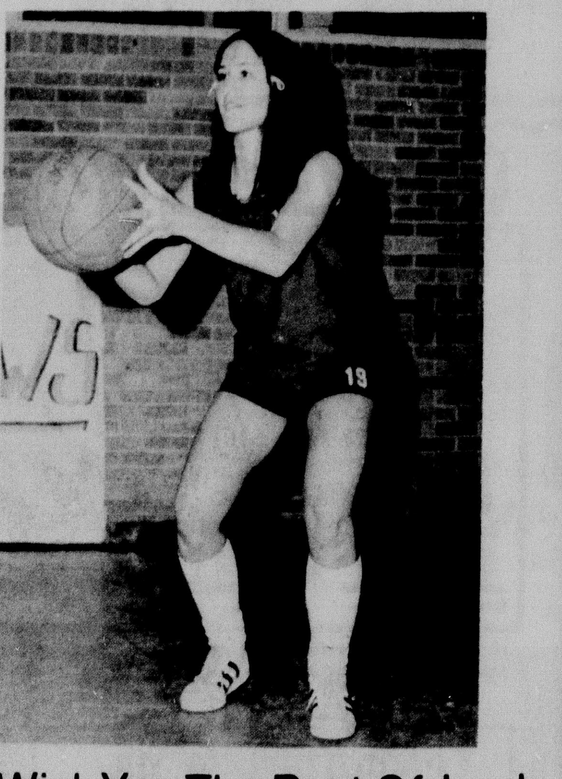

We Wish You The Best Of Luck In The State Playoffs!

Brasher Oil Co.

655-3366

Fashion is measured by the foot

. . .and to enjoy two feet of 1972's most distinctive fashion, try this Jarman. Crafted of a super-supple "Soft Touch" leather. Wearing a pair, you'll measure up to the day's best fashion standards and you'll enjoy the comfort as well.

Jarman The Step-ahead Styles

$19.95

Warren's

West Side Of Square

Canyon Texas

Sport Coats in the New Spirit of Now!

If you're on to today's way of dressing, you know a sport coat works with everything from an open-collar shirt to an ascot or a tie! And these by Curlee are for wear anytime, anyplace . . . in loads of carefree styles including knit. Lots of colors and patterns too, to make these jackets the most exciting buys of the season!

$60.00

VERY CURRENT VERY Curlee

Warren's

Canyon Texas

Mrs. Fred Begert, treasurer for the Canyon Study Club, presents a $100 check to Dr. Myron Dees, chairman of the library board for the City of Canyon. The money is to be used to help in binding magazines.

Schoonover-Woodward Vows Recited In Dumas

A double-ring wedding ceremony in Calvary Baptist Church, Dumas, united Miss Jenelle Kay Woodward and Keith Edward Schoonover Saturday evening.

The bride's parents are Mr. and Mrs. Loyd Woodward of Amarillo. Mr. and Mrs. A.E. Schoonover of Dumas are the parents of the groom.

The ceremony was performed by Rev. Jack Boyett from Bell Avenue Baptist Church of Amarillo.

Soloist Benny Kilgo sang "Walk Hand in Hand" before the exchange of vows. Mrs. Gary White was at the organ.

The bride's only attendant was Miss Debbie Black. The maid of honor wore a floor-length dress of blue dotted Swiss.

Joe Richardson was best man.

Ushering were Ronald Schoonover of Texoma, the brother of the groom, and Wayne Richardson of Dumas.

Given in marriage by her father, the bride chose a floor-length gown of white dotted Swiss, which was made by her mother. The veil was attached to a double bow of matching fabric.

A reception in the church's fellowship hall followed the ceremony.

For a wedding trip to Amarillo, Mrs. Schoonover wore a blue and white pant suit.

The bride is a graduate of Tascosa High School in Amarillo. She and her family are former residents of Canyon.

Schoonover is a graduate of Dumas High School. He served in the United States Navy for three and a half years, including 18 months in Vietnam.

He is employed at Casteel Drilling Co. in Dumas.

The newlyweds are at home at 610 E. Seventh, Dumas.

We Congratulate The Canyon

Girl Eagles Regional Champions

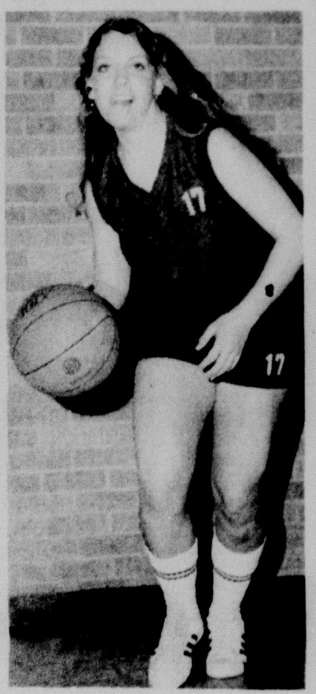

GOOD LUCK IN AUSTIN

TEXAS BODY SHOP

108 N 15th 655-4794

ZTA To Hear Mrs. Lyles

Zeta Tau Alpha Alumnae will meet at 8 p.m. Tuesday in the home of Mrs. Robert M. West, 2412 Sixth Ave., for a recommendations program by Mrs. Roy Lyles.

The women will also elect officers.

Other hostesses are Mrs. Kenneth Waugh, Mrs. M.H. Ritchie, and Mrs. Hosea Foster.

Miss Warren, Wieck Married At Hereford

The marriage of Miss Kathleen Warren and Arnie Wieck was solemnized in a late afternoon ceremony in St. Anthony's Catholic Church of Hereford Saturday.

The bride is the daughter of Mr. and Mrs. John Birkenfeld of Hereford. Wieck's parents are Mr. and Mrs. Ed Wieck of Umbarger.

The vows were read by Rev. Boniface Riedmann before an altar flanked with white gladioli in golden urns.

Mrs. Joe Reinauer sang and Miss Patricia Herr played traditional wedding music on the organ.

Miss Elaine Birkenfeld was her sister's maid of honor. Bridesmaids were Miss Terry Warren, sister of the bride, and Miss Paulette Reinart. The attendants wore gowns of burgundy ribbons.

Their nosegays of burgundy carnations were tied with white streamers.

Galen Friemel was best man. Groomsmen were Kenneth Wieck, the groom's brother, and Stanley Wieck. Jimmy Warren, brother of the bride, Randy Wieck, brother of the groom, Mike Wieck and Virgil Artho were ushers.

The acolytes were Dennis Artho and Bernie Wieck.

The bride chose a floor-length gown of white organza with an Empire waistline, stand-up collar, and sheer full sleeves gather at the wrist and finished in wide cuffs. Appliques of lace formed a pattern over bodice and sleeves and lace scallops edged the tiered illusion veil held by a three-layered silk bow.

Burgundy ribbons tied her bouquet of white carnations.

A wedding supper and dance for about 350 guests followed in the Knights of Columbus Hall.

Miss Loraine Reinart registered the guests.

The four-tiered wedding cake was topped with bride and groom figurines and decorated with burgundy flowers. The table, covered with white linen, was centered with the bridesmaids bouquets.

Serving at the bride's table were Miss Karen Artho of Dalhart and Miss Lori Artho of Vega.

Since her graduation from Hereford High School last spring, the bride has been employed by the law firm of Tubb, Lowder and Easterwood.

Wieck, who attended Canyon High School, is engaged in farming with his brother at Dalhart.

The couple will live at Dalhart.

Mrs. Arnie Wieck, nee Kathleen Warren

Club Receives Certificate

Mrs. Eddie Holcomb of the March of Dimes presented a certificate of appreciation to the Canyon Study Club at its Feb. 14 meeting in the First National Bank.

Milton Morris, executive vice-president of WTSU's Opportunity Plan, explained the plan and how organizations may help it.

Mrs. B.B. Kendrick presented a report on photography as an art form, and Mrs. Don Dolle conducted a discussion of the Federation of Women's Clubs.

The members voted to give their club scholarship to Miss Marilyn Kerr for a second year and decided to donate $100 to the Canyon Public Library, stipulating that part of the money be used to bind magazines.

Hostesses were Mrs. Stewart Hamblen, Mrs. James Lundy and Mrs. Kendrick.

Miss Candiss Carpenter Will Sing In "Pinafore"

Candiss Carpenter, the daughter of Mr. and Mrs. H.K. Carpenter, is to sing Josephine in the Denton Civic Chorus production of Gilbert and Sullivan's "H.M.S. Pinafore" in April.

The light opera is to be staged in the Denton Civic Center under the direction of Stephen Farish of North Texas State University April 17, 18, and 19.

Miss Carpenter won second place in the national finals of the National Association of Teachers of Singing in St. Louis last December.

She is a freshman at Texas Woman's University, where she is a voice student of Joan Wall.

She was named to the dean's honor roll for the fall semester and is presently preparing to sing the role of Gretel in the school's production of "Hansel and Gretel," to tour the Denton area in March and April.

She is a 1971 graduate of Canyon High School and a former voice student of Carol Lynn of Amarillo.

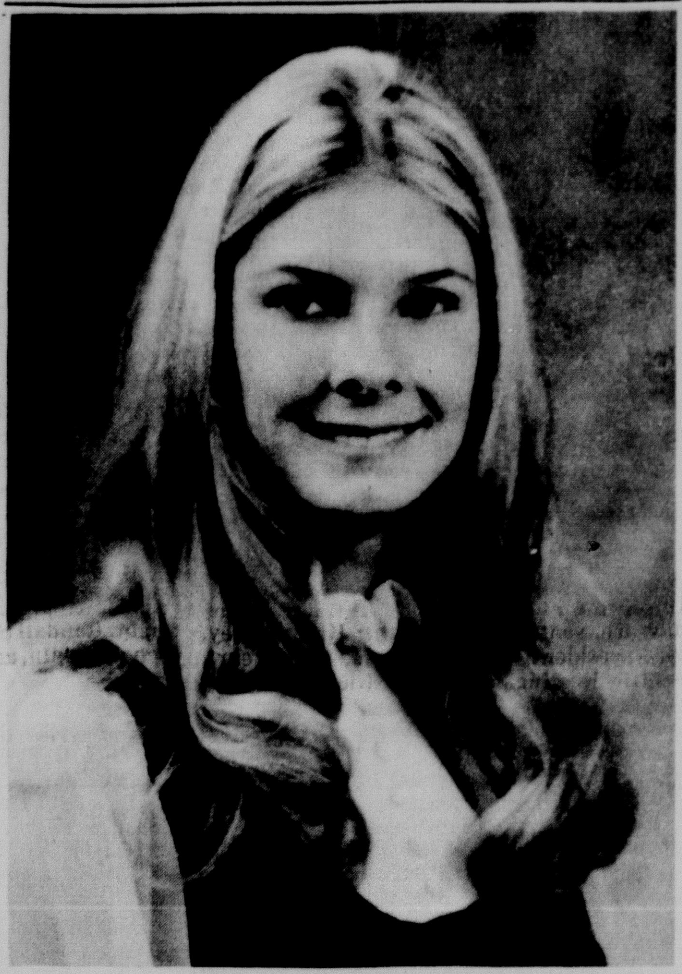

Miss Deborah Jean Wright

Betrothal Revealed For Miss Wright

Mr. and Mrs. Charles E. Wright, 2412 Fifth Ave., have announced the engagement and approaching marriage of their daughter, Deborah Jean, to Donald Howard Dawson, Jr., the son of Mrs. John H. McDonald and the late John McDonald of Houston.

The wedding is to take place in First Presbyterian Church on May 20.

Miss Wright is a 1970 graduate of Canyon High School. She is a sophomore at the University of Texas at Austin, where she is majoring in elementary education. She is a member of Kappa Alpha Theta.

Her fiance is a 1971 graduate of the University. He is now a student at South Texas School of Law, Houston. His fraternity is Sigma Chi.

Variety Ring Hears Readings

Members of the Variety Ring Club heard three readings at their meeting Friday in the home of Mrs. George Barker.

Mrs. Earl Burtz read "No One Knows Who Has the Scissors," Mrs. Mae Johnson, "Infernal Triangle, and Mrs. J.P. Hammons, "The Spider and the Fly."

Mrs. Iciel Mataler of Coydon, Iowa, sister-in-law of Mrs. Win Mataler, was a guest.

The 13 members spent the social hour doing handwork and visiting.

Daughter Born

A daughter, Jana Dell, was born to Mr. and Mrs. Jim Wilkes, 2414C Sixth Ave., Feb. 10 in Neblett Memorial Hospital.

She weighed 5 pounds 13 ounces and was 17¾ inches long.

Wilkes is student manager for Saga Food Service and is to graduate from West Texas State University in May.

Mrs. Wilkes is also employed by Saga Food Service.

The grandparents are Mr. and Mrs. R.W. Phillips of Sundown and Mr. and Mrs. Odell Wilkes of Meadow.

Great-grandparents are Mrs. Gertrude Wise of Canyon, Mr. and Mrs. Herbert Wilkes of Happy, and Mr. and Mrs. Jim Phillips of Italy, Tex.

BSP Approves Constitution

A constitution and by-laws were accepted and plans for spring rush were discussed at a Feb. 14 meeting of Beta Sigma Phi's Alpha Theta Delta Chapter in the home of Mrs. R.E. Grimes.

Mrs. Mike Lewis and Mrs. Grimes presented a program on two topics — "Express Yourself" and "Let's Talk on the Radio and Television." Members illustrated with three-minute speeches from previous programs.

Following the program, Mrs. Henry Lewis, co-hostess, served a salad supper.

Mrs. Herbert Kuhlman and Mrs. Johnny Robinson were present as chapter advisors.

Other members present were Mrs. Kenney Conway, Mrs. Kenneth Cornelius, Mrs. James Hill, Mrs. Steve Hines, Mrs. Eric Perins, and Mrs. Dick Scott.

The chapter will meet in Mrs. Scott's home at 8 p.m. Tuesday.

Talk Given On Presidents

Mrs. C.W. Dunn presented a program on famous presidents and their birthdays to the Canyon Mother-in-Law Club in her home Thursday.

Mrs. Adda Lisle gave a devotional and Mrs. Fred Marshall led the group in prayer.

Mrs. Lisle will be hostess to the women on Mar. 16.

Others present were Mrs. Lewis Harvey, Mrs. J.C. Curb, Mrs. Gus T. Miller, Mrs. T.T. Fain, and Mrs. R.E. White.

Turn on with Jesus and get high.

March 17

Congratulations TO THE CANYON GIRL EAGLES

REGIONAL CHAMPIONS

LET'S TAKE ANGLETON IN THE AUSTIN SEMI-FINALS FRIDAY-7 PM

The Brass Carriage Shop

Just Off Campus

Selected For Beauty And Comfort - Early American Sofa And Club Chairs

Time To Change - Informal And Friendly, full deep-down comfort thats Early American. Take A Big, Contented Swivel Rocker in a heavy orange Herculon that harmonized with the gorgeous print of a handsome sofa both with thick bouncy foam cushions-add three warm maple tables and you'll have a room that always looks inviting.

Handsome Early American Sofa		$239.00
Harmonizing Swivel Rocker		$119.00
Maple Tables	Each	$39.00
Other Early American Sofas and Matching Chairs	Both Only	$288.00

Free Delivery Easy Terms

the Furniture Galleries OF CANYON

407 16th Street 655-2527 NEXT DOOR TO THOMPSONS

COOP Pre-Inventory Sale

Big savings now! tire sale

Car tires - Truck tires

Tractor tires-Batteries-Accessories

INSULATED COVERALLLS - VESTS - OVERSHOES - HATS-BOOTS

(VETERINARY SUPPLIES)

FARMLAND FUN

"IF HE CHASES YOU AS FAR AS TOWN, FRED —PICK ME UP A FEW POUNDS OF SUGAR AND SOME DARNING WOOL"

GOOD LUCK TO THE GIRL EAGLES IN AUSTIN

Consumer's Fuel Assn. and Elevator

Ralph 655-2652 Canyon 655-2134

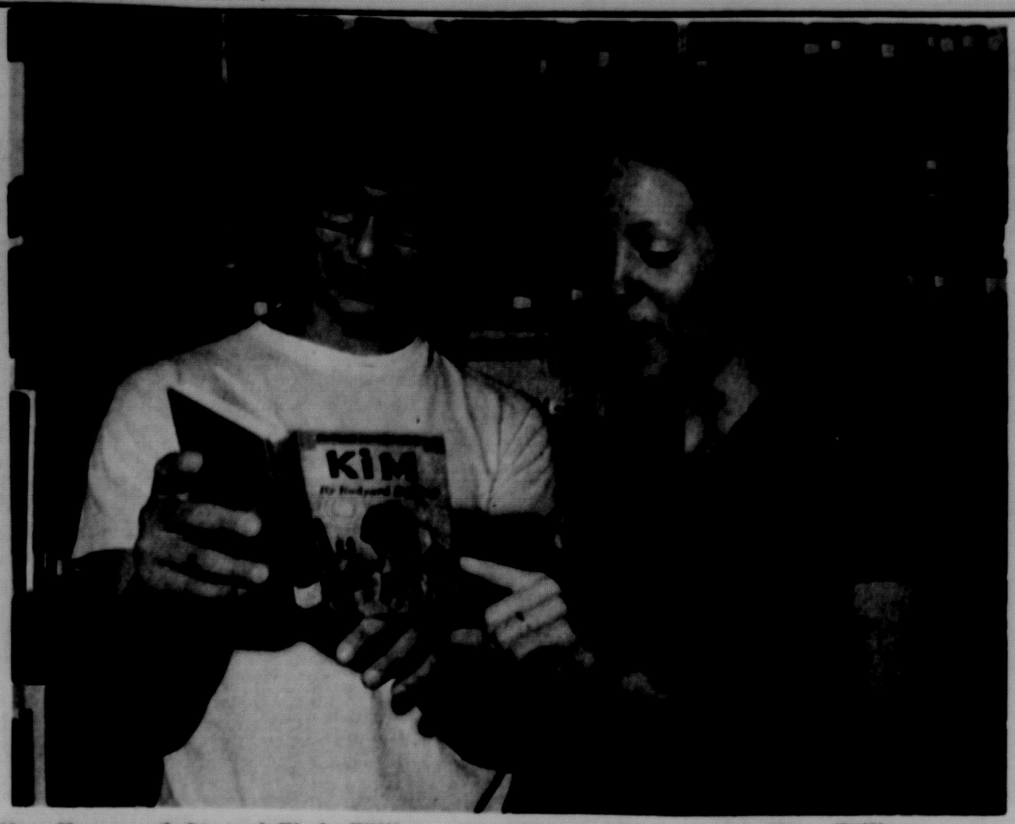

Matt Hanson, (left), and Cindy Williams are Junior Class Favorites at Canyon High School. Hanson and Miss Williams were elected by class members last week.

Seven Win Gold Keys

Seven Canyon High School students were Gold Key Winners at the Northwest Texas Scholastic Art Awards show being held in Amarillo through March 4.

Devery Dampf, Diana Hill, Jim Allen, Melony Moore, Mary Raef, Terry Stewart and Chip Van Pelt received the keys for their entries in the regional show.

Miss Dampf and Miss Hill will compete in a national show in New York as winners in the portfolio division. Both students entered the portfolios and were selected for the national show. A majority of the key winners will also have their works shown in New York, but a complete list was not known at press time this week.

Miss Dampf won a key for a drawing in pencil and a watercolor, and Miss Hill received a key in acrylic, and three certificates, one in pen drawing, and two in acrylic.

Miss Raef's key was won in textile and she received a certificate in another textile.

Van Pelt received two keys, one in an ink drawing and one in pencil and a certificate in mixed media, and Stewart received a key in acrylic. Miss Moore's key was for her work in acrylic, and she received a certificate for mixed media. Allen's key was for textile.

Other certificate winners included Pat Bayless, textile; Lou Bethtel, mixed media; Rhonda Bible, sculpture; Julie Brantley, two certificates in ink drawing; Yvonne Coats, water color and ink drawing; Gary Cox, acrylic; Marjie Detten, textile; Floyd Gaither, textile; Gary Hair, acrylic; Millie Hales, mixed media; Randy Houk, pen; Robin Rhondes, textile; Jack Sorenson, charcoal; Donna Stark, 3-D sculpture; Mendy Sternenberg, textile; Norris Stevens, jewelry; Gail Thompson, acrylic; and Kris Tucker, acrylic.

Diana Hill and Devery Dampf, both seated, were among the Gold Key winners at the Northwest Texas Scholastic Art Awards show sponsored by Western Plaza Merchants of Amarillo. The two girls entered portfolios that were winners in the local show and were sent to New York for national judging. Standing in the back row are Chip Van Pelt, Mary Raef and Jimmy Allen. They each won Gold Keys on work they entered in the show. Not pictured are Melony Moore and Terry Stewart, who were also key winners.

Reids To Tell Life In Japan

Mr. and Mrs. Billy Reid will tell about their life in the Orient and show slides of Japan for the Sue Hite Club's guest day in the Canyon Community Center at 3:45 p.m. Tuesday.

Hostesses are Mrs. W.F. Haggard, Mrs. T.V. Crounse, Mrs. A.K. Goodman, Mrs. Crews Henry, Mrs. Clay Cooper, and Mrs. Raymond Raillard.

We Are Behind You All The Way

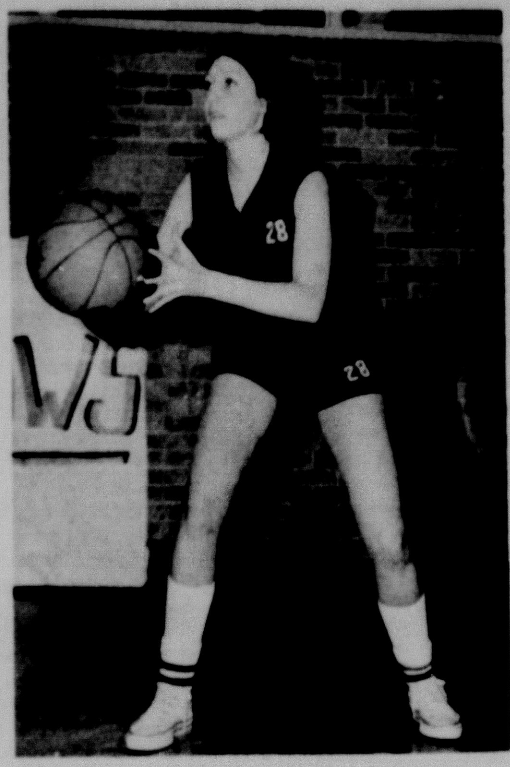

Canyon Girl Eagles
Regional Champions

B.C. TAYLOR

Students Sample Food

The Foreign Students Association ate paella, hot potato salad from a German recipe, and pancips from the Philippines at a pot-luck dinner Saturday evening in the home of Mr. and Mrs. Charles Fowlkes of Mescalero Park.

After dinner, the group heard music by members and guests.

Jazz compositions by the King of Thailand, Bhumibol Adulyadej, and songs from Thailand, Peru, Colombia, and Japan were included in the evening's entertainment, as well as piano selections from the Philippines and American jazz.

Tandys Tell Of Son's Birth

Mr. and Mrs. Jerry R. Tandy of Amarillo are the parents of a son, Robin Kristopher, who was born Feb. 12 in Neblett Memorial Hospital.

He weighed 7 pounds 4 ounces and was 21½ inches long.

Tandy is employed by City Machine and Welding.

The little boy is the couple's fourth child. The others are Tracy, 7, Pamela, 5, and Amanda, 2.

Mr. and Mrs. Robert Barnett of Amarillo are the maternal grandparents. The paternal grandparents are Mr. and Mrs. W.L. Tandy of Muleshoe.

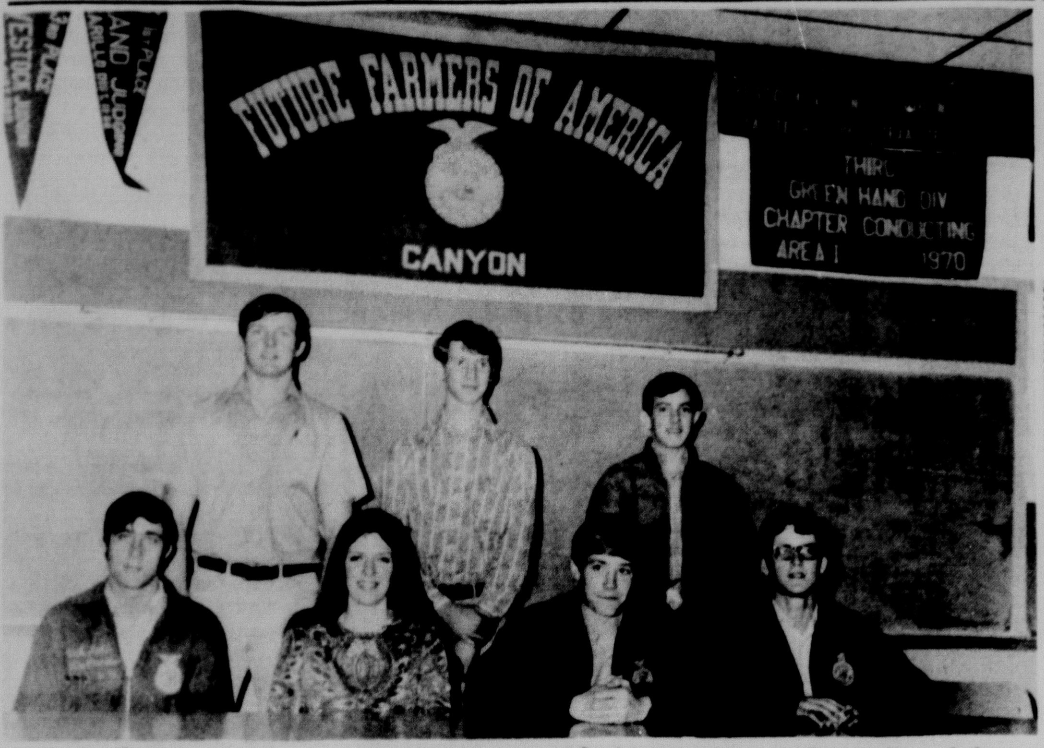

Observing FFA week through Saturday are, seated, left to right: Kirk Ashley, vice-president; Ginger Currie, sweetheart, Scottie Keeling, president, Rick Lyles, second vice-president, and standing, left to right, Randall Smith, secretary, Walter Henson, chaplain, and Steve Ross, reporter.

Milhoans Have First Daughter

Mr. and Mrs. Keith R. Milhoan of Amarillo have announced the birth of Melissa Dawn, their first daughter, on Feb. 13 in Neblett Memorial Hospital.

The little girl weighed 7 pounds and was 19 inches long.

Milhoan is employed by Ryder Truck Rentals, Inc.

Mr. and Mrs. Dan Milhoan of Wildorado are the paternal grandparents. Mr. and Mrs. Jim McMath of Willard, N.M. are the maternal grandparents.

Congratulations
Coach Schneider
and The Girl Eagles!

Let's Win State!

O'Donald's Deep Rock

Great Going Eagles

Let's Beat Angleton Friday and Win State

Warmest Congratulations To Coach Bob Schneider

LaGrone Funeral Home

Jerry Odell

Miss Kouri Complimented

Miss Cheryl Kouri, bride-elect of Jerry Crain, was honored with a reception in the Canyon Community Center Sunday afternoon. Mr. and Mrs. Cristler Crain were the hosts.

About 85 guests called during the afternoon and were served from a table laid with a gold linen cloth centered with white flowers. The flowers were supported by cupids and accented with white doves.

Mrs. Joe Kouri of Borger, the honoree's mother, joined Mrs. Crain and Miss Kouri in the receiving line.

Assisting with the reception were Mr. and Mrs. Claiborn Crain, Miss Lillie Hundley, Miss Judy Maggard, Miss Mary Beth Ward, and Mr. and Mrs. Merl Nelson of Claude.

Walkers Tour Italy, Greece

Mr. and Mrs. Johnny Walker of New York City are to return home this week from a trip to Italy and Greece.

Mrs. Walker is the daughter of Mr. and Mrs. Orville Hicks, 500 Holman Lane.

Walker recently received his master's degree in business administration from New York University. He is to begin work as a financial analyst in the research department of Smith, Barney and Co., an investment banking firm.

Mrs. Walker works for Multi-Media Educational Inc., and recently had an article published in their magazine.

Mrs. Walker is a graduate of Canyon High School. She and her husband are both graduates of Texas Tech University.

Panel To Talk On "Jesus People"

"The Jesus People," their motivation, their interpretation of the Scriptures, the nature of their work, and their attitude toward the institutional church will be discussed at the Methodist Student Center at 7:30 p.m. Sunday.

Panelists are to be Rev. James Bethell, chaplain for the United Campus Ministry, Rev. Baldwin Stribling, pastor of First Presbyterian Church, and Dr. Cecil Matthews, director of the Methodist Student Center.

The men will also talk of the direction the movement is taking, its principal purpose, and those who belong to it.

The discussion will follow a 7 p.m. worship service in the chapel.

The Sunday evening series is sponsored by the Council on Ministries of First United Methodist Church. Dr. Ruth Lowes, is chairman.

News Brief

Todd Brock, the son of Mr. and Mrs. Ronald K. Brock, celebrated his sixth birthday with a party Sunday afternoon.

A cake decorated in an American flag design was served to Craig Brock, his cousin, Glin Moore, Doug Ford, David Blackwelder, and Kenny Goach.

Our best nylon tire as low as

$24.95

suggested selling price
Plus 1.81 Fed. tax
B78-13
tubeless whitewall

Charge it and pay monthly on your Mobil Credit Card.

We also honor Master Charge, BankAmericard, American Express and Carte Blanche.

- The Mobil Nylon Cushion tires are full four plies—superbonded.
- Bolstered shoulders and full wrap-around treads for added traction.
- Cushion-smooth ride.

The Mobil Nylon Cushion

Suggested Selling Prices

POPULAR SIZES	TUBELESS WHITEWALLS	FED. TAX
C78-13,	1.95	27.95
G78-14	2.56	33.95
H78-14	2.75	35.95
G78-15	2.63	34.95
H78-15	2.81	36.95

All dealers reserve the right to establish their own prices.

Mobil

See your Mobil Dealer. He's all you need to know about tires.

Wayne's Mobil Service

4th Ave. & 23rd St. Phone 655-9461

Tucek Shows Reserve

Glen Tucek showed the Reserve Grand Champion a Poland barrow, at the San Antonio Livestock Show swine judging last weekend.

He also won first place in the medium weight Poland barrows and third place with a heavy Duroc in a class of 28.

Alan Donnell won a third with a heavy-weight cross, one of 32 shown, and Wade Wilhelm, fourth with a light-weight Chester White in a class of 57.

James Lamb placed fifth and Corky Barret seventh in a class of 43 medium-weight Chester Whites.

Elbert Liechus won a tenth place with a heavy-weight Duroc, shown in a class of 65.

A 12th place went to Walter Cranmer's heavy-weight cross, and a 19th to James Ward for a medium-weight cross.

A total of 27 animals were entered by members of the FFA at Canyon High School. Sponsor James Walker accompanied the group to San Antonio.

Two fifth graders at Gene Howe Elementary School were trophy winners in the annual science fair held last week. Terry Tennison, left, and Danne Whipple took home trophies and will compete in the Panhandle Science Fair in late March.

Four Entrants To Science Fair From Gene Howe

Four Gene Howe Elementary School students were trophy winners in the recent science fair held at the school. They will compete in late March in the Panhandle Science Fair in Amarillo.

Lyndal Howard, Terry Tennison and Danne Whipple, all fifth graders, and Sherri McGregor, sixth grader, will be the school's entrants in the fair March 24-26.

Fourth grade winners included Danny McGregor, first; Tyra Solbrig, second; Byron Curlee, third; Todd Walker, fourth; Eddie Sauer, fifth; and Penny Shea, Tim Seth and Kyle Paris, honorable mention.

Fifth grade winners were Traci Bufkin, first; Mark Podzemny, second; Polly Hansen, third; Mike Glenn, fourth; and Pam Thrash, fifth. Honorable mention were Lynda Foster, Sherry Roulain, Lisa Williams, Kendra Wallis and Steve Schmidt.

Sixth grade winners included Rich Herrin, first; Stan Hall, second; Bo Fowles, third; Cynthia Dail, fourth; Tracy Walker, fifth. Duane Boyce was honorable mention.

CENTRAL
CHURCH OF CHRIST
4th Ave. at 21st.
WELCOMES YOU
SUNDAY
BIBLE SCHOOL — 9:30 a.m.
MORNING WORSHIP — 10:20 a.m.
EVENING WORSHIP — 6:00 p.m.
WEDNESDAY
LADIES' BIBLE CLASS — 10:00 a.m.
WEDNESDAY
MIDWEEK SERVICE — 7:00 p.m.

Got a problem teenager? The answer is God.
March 17

Baird To Return To Teaching

Don Baird, who is now at home recuperating after open heart surgery, plans to return to his music teaching at West Texas State University on a limited basis on Monday.

He came home from St. Anthony's Hospital in Amarillo on Feb. 15 and said Wednesday, "Everything looks pretty good right now."

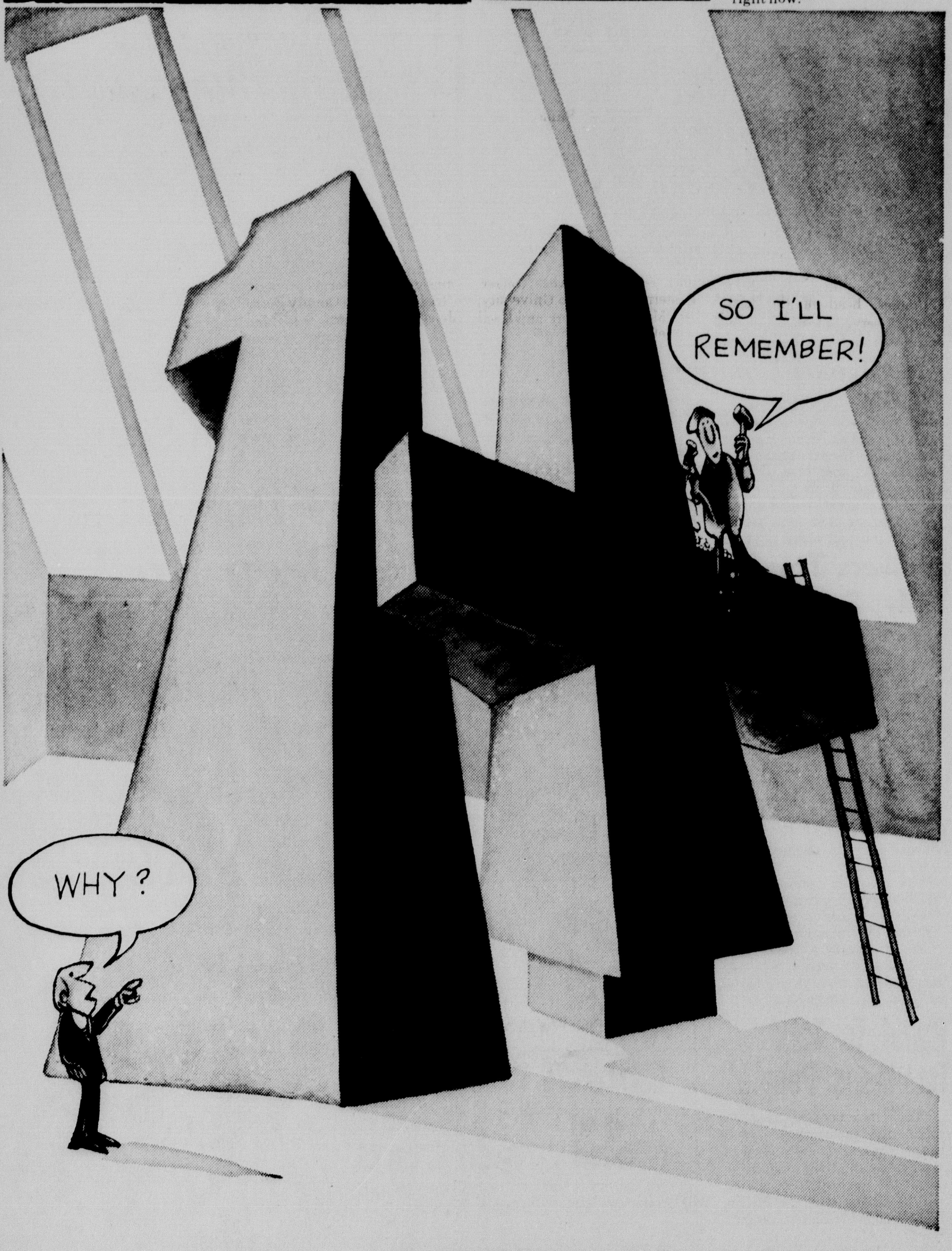

Remember:
'One Plus' is dialing your own Long Distance calls ...it's the fastest, easiest way.

And you won't find a better bargain.
To do it, you just dial:
1 + Area Code* + the number.
*(if different from your own)
That's it. *One Plus*...Beautiful

Southwestern Bell

Tidbits here and there

BY CAROL CRAIN

PHYSICAL FITNESS FOR the housewife was discussed by Dr. Myron Dees at the Good Neighbors Club meeting last week.

The WTSU Department head related that "calories do so count," for example, you must burn up 3500 calories to lose a pound of fat. "You can't reduce over night; neither can you break bad eating habits overnight.

To lose a pound one must walk briskly for 10 hours or ride horseback for 7 hours. To lose one chocolate soda (600 calories) you would have to run a mile in 4½ minutes five times!

Exercise and proper eating habits are a must for physical fitness. "Crash diets are dangerous," the PhD. noted.

Expect to lose about a pound a week on a proper diet program.

With each loss and gain of weight the body must make an adjustment, thus it is important to keep weight off rather than see-saw back and forth on the weight scale.

Exercise firms the body and makes it more attractive, Dr. Dees informed the group.

"Watch your intake of high calorie foods", he continued. (such as carbohydrates, starches, and sweets).

A good diet includes vegetables, protein (meat etc), and fruits.

Exercises good for various parts of the body include the following which are more fun is done to music.

WAIST: running in place, jogging, or any bending or stretching type exercise, sit-ups are also good.

BUST: push-pull with hands in front of chest or overhead.

LEGS: swing or lifting type exercise.

HIPS: the hip walk or hip roll, the leg lift to the side. The key to any fitness program or diet plan is regularity.

***

AT THIS MEETING a frothy diet drink was served as part of the refreshments. It is Dietetic Frappe'.

DIETETIC FRAPPE'

Put in a blender:
1/3 c. water
1/3 c. non-fat dry milk
1 t. artificial sweetner
1 cap vanilla
½ c. fruit (strawberries, orange juice, blueberries, etc)

Mix 30 seconds at high speed, add 3-5 ice cubes cracked (into the blender).
Pitcher equals 5 whole calories.

***

MRS. JAMES P. CORNETTE gave a coffee for faculty ladies and wives in the President's home Saturday morning.

The event was well attended I understand.

Mrs. Cornette served coffee, spiced tea, coffee cake, cheese and olive tidbit, and a filled pastry.

***

GET YOUR TICKETS for the Chamber of Commerce Banquet. It's going to be a great happening with football personality Frank Gifford as guest speaker.

Call Roland Black at the Chamber office so yours can be reserved. They are $6.50 each and may be purchased from David West, Virginia Cotton, presidents of the men's and women's chamber respectively or any member.

Everyone in the community is invited to attend and out of town guests are welcome.

Speaker's of this calibre are of course relatively expensive and at least 600 tickets need to be sold in order to meet expenses.

So, order your tickets now and plan on attending March 9.

***

THE NED PILCHERS were in town this week visiting with the Robert Sanders. Mrs. Pilcher is the former Judy Straughan. Ned is a former WTSU instructor who is currently teaching at Odessa Jr. College.

***

THE SIGMA NUS have recently completed purchasing land in the Hunsley Hills area for the possible construction of a fraternity house. The site is across the street from the Lambda Chi Alpha frat house.

***

MRS. J. EVETTS HALEY is spending the next three months completing arrangements for the decor of the couple's new home in the Azore Islands.

Mrs. Haley, a refined and gracious lady, has exquisite taste. The large 4 room winery that she is revamping will certainly reflect the charm of the Kress heiress.

***

THE PHOENIX CLUB Banquet is slated for April 11. Phoenix Club members pay $60 or more per year to the university through the ex-student offices.

****

ON THE SKI SLOPES recently were the following from the First Christian Church.

Pam Jolly, Fred Jenkins, Mike Jolly, Mark and Rodney Collier, Mrs. Verona Collier, Mrs. and Mrs. Earl Reynolds, Terry Jo Reynolds, Gary Reynolds, David Hinders, David Wiginton, David West, Mike Slack, Jay Findley, Sheryl Adams, the Ken Kendricks, and James Adams were included in the group who spent two days at Red River.

***

SIXTY-FIVE FRIENDS of the Dick Jacksons attended a dinner party honoring the couple on their "13th proposal anniversary".

The event was held at the Canyon Community Center Saturday.

You see, each year Dick reproposes to his wife and gives her a chance to answer affirmatively or negatively for another year of marriage.

Each year he adds one more red rose to the dinner party bouquet plus carnations for each child...such a romantic idea.

The idea actually came from Margaret Mead, who thought there should be marriage contracts that could be renewed from time to time. Thus, Dick gives Alice Jo an opportunity to do so, and so far she has said "yes."

This year the couple also honored Eddie Holcomb, Eileen Kent, and Burton Davis on their birthdays.

Entertainment was provided by Judy and Jerry Landrum, accompanied by Cheryl Bellah.

The Jacksons are certainly clever people. For Valentines Day she sent him a rose...from the Canyon Branch of the Women's Lib Group.

Congratulations on another year!

***

AT TABLES ELEGANT the Gamma Phi Beta's will have a table entitled "Fairst Lady Luncheon" that will feature antique silver from President Polk's family.

The colors of the table will be taken from the china and promises to be a lovely entry.

Mrs. William Ritchie is chairman of the Gamma Phi table and Mrs. Jack Bullock is presidecnt of the alumnae.

The social-philanthropic affair will be held at the Amarillo Garden Center March 25-26. Tickets are $1.

***

TEXAS TRAVEL TIDBIT: Brownwood-Rattlesnake Roundup and Antique Show, three days in March, provides entertainment at opposite ends of recreational spectrum. Rattlesnake hunters "bring 'em back alive", and both dealers and individuals show prize antiques.

***

MRS. BEN BARNES handed out copies of her favorite recipes at the train stop here Tuesday morning. I will share some of the ones given in the booklet for those of you who didn't get a copy.

***

VIP RECIPE FIND: MRS. BEN BARNES says that one "of Ben's favorites" is Lazy Lasagne. She adds "We have so much banquet food-lasagne is always a welcome change.. and an old stand-by to keep frozen. It seems a bit informal for our Capitol dining room, but so good you soon forget."

LAZY LASAGNE

2 lbs. ground round steak
1 t. salt
1 envelope Lawry's spaghetti sauce mix
2 cans (1 lb. each) tomatoes
1 can (15 oz.) tomato sauce
1 t. basil
grated Parmesan cheese
1 package (8 oz.) lasagne noodles
2 packages (6 oz. each) sliced Mozzarella cheese

In Dutch oven or large saucepan, brown meat in salt. Add spaghetti sauce mix, tomatoes, tomato sauce, basil and a generous sprinkling of Parmesan cheese. Simmer 30 minutes. Cook lasagne noodles just until tender. In 9" x 11" casserole, layer meat sauce, noodles, and Mozzarella cheese. Sprinkle with Parmesan cheese. Repeat layers, saving enough meat sauce to pour over top layer. Bake in 300 to 325 oven for 20 minutes. This is a simplified version of lasagne, yet has an authentic taste; better by far if made the day before or at least early in the morning, and then baked just before serving. Serves 6-8.

* * *

Long Arraigned On Theft Charge

Randal Eugene Long, 20, of 525 W. Central in Amarillo, was arraigned on charges of theft over $50 Wednesday before Justice of the Peace W.A. (Bill) Wilson.

Long was released on $1,000 bond. He is charged with the theft of S&H Green stamps in a value of over $50 from the Southgate Phillip 66 Service Station at 6010 Bell in Amarillo.

Canyon Panel To Compete On TV

Bob Counseller, Randy Abbott, Glen Holcomb and alternate Ronnie Branum, all from Canyon High School, will be competing on "Learn and Live" on KFDA-TV Sunday.

The boys will meet a team from Hereford High School.

Students are quizzed on their knowledge of Texas driving rules and regulations. Leonard Kent is sponsor for the CHS panel.

The program is a public service presentation of the channel, the Texas Department of Public Safety, and the Panhandle Chapter of the American Society of Safety Engineers.

Final Rites Held For C.A. Castleman

Funeral services for Charles Augustus Castleman, 88, were conducted last Friday at LaGrone Funeral Chapel. Burial followed in the Mt. Zion Cemetery near Pond Creek, Okla.

Mr. Castleman was born in Atlantic City, N.J. on June 25, 1883 and married Jessie Waterbuty in Nash, Okla. on Aug. 20, 1921. The couple moved to Spearman in 1944 and had made their home in Canyon since 1951. Mr. Castleman was engaged in the farming business northwest of the city and in Oklahoma.

He was a member of the First Baptist Church of Canyon.

Survivors include his wife of the home at 2620 Second Ave. in Canyon; one son, W.B. Castleman of Canyon; one daughter, Mrs. W.B. Bradford of Hugoton, Kan.; five grandchildren and four great grandchildren. Two children preceded Mr. Castleman in death. They were Charles Norman, who was reported missing in action in World Warr II, and Jessie Pauline.

$1 Fee Due

Every taxpayer who did not pay his current taxes by Feb. 1 must now add an extra dollar to the amount, according to Mrs. Audrey Bruse, county tax assessor-collector.

The 62nd legislature passed a bill imposing the $1 cost on each delinquent tax receipt to fund the Legislative Property Tax Committee, Mrs. Bruse said.

The County Tax Assessor-Collector's Association of Texas passed a resolution in May opposing the bill. At a meeting of the Panhandle County Tax Assessor Collectors it was reported the fee was not being added to the current taxes.

Mrs. Bruse said only 5 per cent of the payments received since February 1 have included the $1 fee because the taxpayers are unaware of the fee. Mrs. Bruse stated the procedures for collecting the fee were expensive for her office.

"Some have suggested to my office that perhaps the constitutionality of this law should be tested, as they question whether it is constitutional to fund a senate committee by a special assessment on the taxpayers Mrs. Bruse said.

CONGRATULATIONS
CANYON GIRL EAGLES

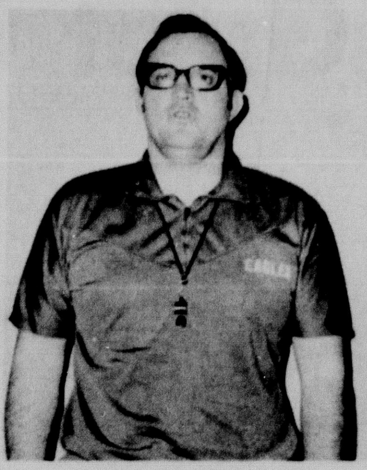

Now Let's Win State
University Trophies and Engraving

End Of Month Sale
One Group Of Party Dresses $10.00
Double Rack Of Sportswear Choice $5.00
Dresses One Group $10.00
Lingerie 1/3 off | Hose 59c
Choice Items on Table $1.00
Many Other Specials
McDonald's Shop
1611 4th Ave.

Gene Howe News

Beverly Keith Enters Pageant

BY PAULINE HEFLEY

HOORAH FOR THE Gene Howe area — our lovely Beverly Keith, daughter of the James Keiths, will be one of the candidates for the Miss Canyon Pageant to be held in March. Beverly is being sponsored by the Shell Pharmacy in Canyon on the square. Is this the first time the Gene Howe area has had a representative? Anyway, best of luck Beverly, and we hope you win.

HAPPY BIRTHDAY Georgia McGill who is one of the fourth grade teachers at Gene Howe.

THAT TED WALKER, new owner of the Ted's Standard Station at the Canyon Expressway and Western has recently been to Albuquerque to the Chevron School learning how to service people's cars better. ....

A GET WELL WISH to little Tammy Kelly who is in Mrs. Shoemaker's room. Tammy had to have an emergency appendectomy this week. Mommy says she is doing well and will spend a few more days out at Northwest Texas Hospital — now, Tammy, you hurry and get well.

DENA HARP RECENTLY celebrated her ninth birthday with a party after school. Those entering in on the celebration were Lenise Bybee, Carla Schmidt, Julie Webb, Gina Moore, Kaki Mulherin, and Sheila Hicks. Understand the girls had a real good time on a real pretty day.

A GET WELL WISH to Mrs. Suzella Parsons, who has been a bit puny but will probably be back at school by time you get this.

A GOOD-BYE AND good luck wish to Amanda Ruth Knight, one of our students at Gene Howe, who is moving to Tucumcari. We know she will be missed.

WASN'T THAT GREAT for Mr. Zolon Wilkins with the Lexington Apartments to donate $1,000 to the Canyon Band Vienna trip. We are all appreciative of the donation. And speaking of the Lexington, so many of you know that good looking Darrell Wakefield, brother of Darlene Campbell and Raydelle Palmer, and he was in charge of the framing project on the Lexington. Wish we could get him in the Canyon school system, sure would be a handsome addition to the Gene Howe P.T.A. meetings.

APOLOGIES TO THE C.N. Tipperys and the Bill Foils for a real boo-boo.

AH, THE AGE OF chivalry has not died — just last week this writer had a flat on the Canyon E-way and who should come to my rescue by Mr. Archie Davis and Mr. James Prock. Thanks gentlemen, and isn't it refreshing to know we have such gallant gentlemen still around.

HAPPY BIRTHDAY to Allen Johnson.

A SURPRISE BIRTHDAY coffee was held recently for Mrs. Don "Juanita" Hall on Wilshire. Those enjoying the merriment were Beth Balke, Doris Bufkin, Barbara Rudd, Darlene Bell, Arlene Todd, Ernestine Harp, Loy-Dell Tennison. Understand they had a real nice time.

UNDERSTAND THAT Bill Harp is quite elated, and rightfully so, over hitting a hole in one-congrats.

SUNDAY LAST AS the occasion for the ordination of Mr. Bill Nolan who has been called to be the new pastor of the Hollywood Baptist Church. Chester O'Brien was the moderator who is the District Missionary of Amarillo Baptist Association. Approximately 150 attended the ordination and approximately 50 got together for dinner on the ground. Welcome to the Hollywood Baptist Church Community Brother Nolan.

I'LL BET YOU HAVE the magic word already memorized — register. Borrowed: "There are two times to keep your mouth shut: when you're swimming, and when you're angry." ....pmh

Carmody Talks On Pollution

Mrs. W.E. Parker was hostess to the Canyon Garden Club Thursday evening when E.L. Carmody spoke on pollution.

Carmody said that our economy is based on waste.

Mrs. Paul Glovier was co-hostess.

Others present were Mrs. D.R. Weaver, Mr. and Mrs. Joe Frank, Mr. and Mrs. Keith Hines, Mrs. A.K. Goodman, Mr. and Mrs. Ray Wells, Mrs. Ed Weeks, and Mrs. M.L. Downing.

There is a Better Way for Canyon teenagers. March 17

Crawford Signs MVC Letter With Buffaloes

Mike Crawford, an all-district lineman from Amarillo Tascosa, has signed a Missouri Valley Conference football letter of intent with West Texas State University.

Crawford is the fourth Amarillo player to sign with the Buffaloes this year. Others have been Amarillo High halfback Aaron Gilbreath, Caprock quarterback Mike Lozano and Caprock running back Clois Burgess.

The 6-1, 210 pound Crawford lettered and started two years for the Tascosa Rebels. He started on both offense and defense this past season.

Crawford earned All-District 3-AAA honors on defense for his play at tackle. He was also a tackle on offense. He was presented the Howard Lynch Award recently at the Tascosa High football banquet, which goes yearly to the most improved player on the squad.

He has 4.9 speed in the 40-yard dash.

"Mike is a dedicated young man and highly aggressive," said assistant football and head track coach Jimmy Janes. "We have him on a weight program now and he is still gaining pounds. He has thrown the discus 150 feet this year in practice, but we expect him to improve greatly on that distance."

Just a person who protects children and other living things

BILLY JACK

Starring TOM LAUGHLIN · DELORES TAYLOR

TECHNICOLOR® GP

VARSITY

THUR.-FRI.-SAT. SUN.-MON.-TUES.

SHOWS 7:00 & 8:55

Jack Woods, standing, architect for the proposed library building for West Texas State University, explained the floor plans to the Board of Regents Saturday. Regent Dick Todd looks on. Todd attended his first regents meeting Saturday. He and Grady Hazlewood were named regents by Gov. Preston Smith in late 1971.

Music Contests Set

Students from 42 Panhandle high schools and junior high schools will compete in the University Interscholastic League music contests at West Texas State University Saturday.

There are 843 events scheduled in the vocal solo and ensemble contest and 40 in the piano solo contest.

Participating schools include the following from Amarillo:

Amarillo High, Caprock High, Palo Duro High, Tascosa High, Austin Junior High, Bonham Junior High, Crockett Junior High, Houston Junior High, Travis Junior High, Mann Junior High, Bowie Junior High and Fannin Junior High.

Other schools taking part include:

Canyon High, Canyon Junior High, Hereford High, Hereford La Plata Junior High, Hereford Stanton Junior High, Pampa High, Pampa Junior High, Pampa Lee Junior High, Borger High, Borger South Middle, Borger North Middle.

Tulia High, Tulia Junior High, Phillips High, Phillips Junior High, Perryton High, Perryton Junior High, Dumas High, Dumas Junior High, Dalhart High, Dalhart Finch Junior High, Sunray High, Gruver High, Gruver Junior High, Booker High, Lefors High, Vega High, Stratford High, Spearman High and Miami High.

Jerry Doan, WTSU instructor in music, is contest director.

Judges are Ray Witt, Pasadena Sam Rayburn High; Ken Fulton, Lubbock Coronado High; James A. Ramsey, Lubbock Monterey High; Henry Sellers, Midland Lee High; Loyd Hawthorne, University of Texas, Austin; Jim Henderson, North Mesquite High; Mrs. Grace Morrow, Hardin-Simmons University; Don Cowan, Wichita Falls Rider High; M. E. Rodman, Wayland College; Stephen Folks and Arthur Welker, Eastern New Mexico University; and Miss Sara Moore and Cecil Lotief, West Texas State.

On March 4, students from 55 schools will take part in the UIL band instrument solo and ensemble contest at West Texas State. J. W. King, band director at Canyon High School, is contest director.

Minimum Tillage Benefits Ecology

Reduced air pollution and a better habitat for wildlife are among the environmental beneifts of practicing minimum tillage, according to John O'Connor, head of the local Soil Conservation Service. Also, he said, it cuts farming cost by reducing the number of tractor trips required to produce a crop.

"With minimum tillage, farmers plant crops without prior land preparation," said O'Connor. "Using a coulter and other special equipment, they plant directly into a mulch of residues left undisturbed from the previous crop. Approved herbicides are used to control weeds, so costly and time consuming cultural operations are reduced or eliminated."

Stalks, leaves and stems from the previous crop are left on the ground year-round in the minimum tillage method. The cover aids in preventing wind erosion and air polution from blowing dust, said O'Conner. It is also helpful in preventing water erosion, he said.

"Scattered seed and cover left on the soil surface by minimum tillage are also extremely valuable to wildlife," continued the soil conservation specialist. "Pheasants are almost entirely dependent on crop residues for survival during the winter months. Quail, dove, song birds, rabbits and other wildlife also benefit from the food and cover."

O'Connor said that the local SCS had available a new booklet, "Minimum Tillage in Texas," which may be obtained from the Canyon office at 304 15th St. or by calling 655-4411.

Neuman Assigned To Chanute AFB

Airman Ralph H. Neuman, son of Mr. and Mrs. Howard B. Neuman of 200 N. 14th St., has completed his basic training at the Air Training Command's Lackland AFB. He has been assigned to Chanute AFB, Ill., for training in the aircraft equipment maintenance field. Airman Neuman attended Canyon High School.

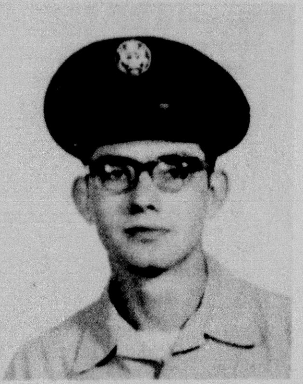

RALPH NEWMAN

Sherman Acres Area

Robert Graces Visit In Oklahoma

BY MARY JO GRIFFIN

CONGRATULATIONS TO the girl Eagles basketball team on the regional victory last Saturday at Sweetwater. Everyone played a great game. May the best be yours at the State Championship Tournament this weekend in Austin.

I ENJOYED THE BROADCAST of the girls game over KCAN radio Sunday afternoon. Real good coverrage. **Also the feature on KGNC-TV sports Wednesday evening. The game at 7 p.m. Friday in Gregory Gym at Austin between the Eagles and Angleton will be broadcast live on KGNC radio by Jimmy Goodwin of the University Interscholastic League.**

MR. AND MRS. ROBERT Grace and daughters, Andrea and Mentana recently returned from a business trip to Dallas, Oklahoma City and Tulsa. They also visited relatives while they were in Oklahoma.

MR. AND MRS. SHERMAN Jones and Lee Don were in Abilene over the weekend to visit with their daughter Marsha at ACC. Sherman and Marsha and two of her friends attended the girls basketball game at Sweetwater. They had quite a good visit.

GUESTS OF MR. AND MRS. HERBERT HALL and family Friday night through Sunday afternoon were Betty's sister and fam.ly, Mr. and Mrs. Bill Luckett and two sons Keith and Mark from Woodward, Oklahoma. The Luckett's have only been in Woodward a short time and said they really like it there.

BROWNIE TROOP 181 toured the Coca Cola Bottling Company in Amarillo Tuesday during meeting time. They enjoyed it all very much.

A VERY HAPPY BIRTHDAY goes out to these three this week — Todd Anderson, February 23 — Donna Hanes, February 25 — Linda Nash, February 28.

MR. AND MRS. RAYBURN Clark from Loop were guests in the Billy Griffin home Saturday night and Sunday. We saw portions of the Panhandle Plains Museum in the afternoon.

THERE ARE SEVERAL girls from out our way being sponsored in the Miss Canyon Pageant. Some of them are Donna Stark, Beverly Keith and Carolyn Sloan. Good Luck to each of the forty-eight girls entered and to the Canyon Study Club for sponsoring the Pageant.

WE SEE THAT JOHN GASTON has been quite a traveller this month. Off to Maryland and Great Neck, New York to work in Persian rug auctions, then back to Denver to an Allis-Chamber meeting and is back home now.

THE BOY SCOUTS HAVE been very busy out selling tickets to "Scouting is Action" 1972 Scout-A-Rama which will be in the Amarillo Civic Center April 8 from 2 to 9 p.m.

AND A GREAT BIG THANK you to Wanda Leith from Den No. 2 (where she is den mother) for taking them to he Pizza Hut where they all had such a good time. They enjoyed making their own pizza and eating them.

MR. AND MRS. C.L. MORGAN and family visited with the Wallace Biter family in Shamrock Sunday. T'was such a beautiful day and they really enjoyed it.

MRS. HENRY GASTON will be having an Antique sale at the Quality Motel in Amarillo, Sunday February 27 beginning at 1:00 p.m. She has quite a large selection of antiques for this sale.

Band To Play Sunday

The West Texas State University Symphonic Band will be presented in concert at 3 p.m. Sunday in the Fine Arts Theatre on campus.

The concert is a prelude to the band's 1972 tour of area high schools scheduled March 1-3.

The 80-piece ensemble directed by Dr. Gary Garner, professor of music, will perform Grainger's "Irish Tune from County Derry," Jacob's "Concerto for Band," Nixon's "Centennial Fanfare March," and Barber's "Commando March."

Also programmed is Makris Bader's "Aegean Festival Overture," R. Russell Bennett's "Down to the Sea in Ships," Griffes-Thornton's "Poem" and Shaws "Frippery No. 8."

Soloist on the Griffes-Thornton work will be Mary Karen King. A member of the Amarillo Symphony, Miss King has been a winner in that orchestra's student soloist competition.

The final selection on the concert, Shal's "Frippery No. 8," will feature a horn quartet consisting of Beverly Goode, Donna Owens, Karen Schoenberger, and Carol Wood.

The itinerary for the band's tour is:

Wednesday, March 1
Amarillo
8:30 a.m.—Tascosa High School
10 a.m.—Amarillo High School
11:45 a.m.—Caprock High School
2:30 p.m.—Palo Duro High School
Thursday, March 2
9 a.m.—Dumas High School
1:47 p.m. Perryton High School
7:30—Robert E. Lee Junior High School, Pampa
Friday, March 3
8:45 a.m.—Borger High School
11:15 a.m.—Canyon High School
7:30 p.m.—Hale Center Band Festival

People Out

It was a beautiful warm day Sunday and 1,262 carloads of people took advantage of it.

Palo Duro Canyon State Park was the scene of picnics, car washing, wading and hill climbing Sunday. Elon Baker, manager of the park, said "Anytime we have a pretty warm day, people come out pretty heavy on the weekends. The park had 300 cars enter the park Saturday.

Flame Special
Breakfast 89c
Lunch $1.00
FLAME STEAK HOUSE

pre-season

BIG BUCK SAVINGS!

Carrier® ROOM AIR CONDITIONERS

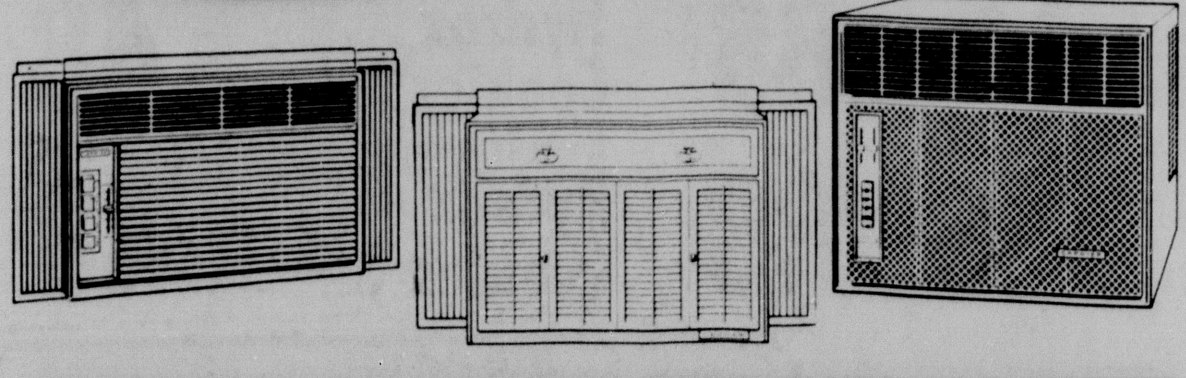

SAVE BUCKS ON BTU'S!

SAVE UP TO $20 5,000 to 87,000 BTU MODELS

SAVE UP TO $30 11,000 to 19,000 BTU MODELS

SAVE UP TO $35 19,000 to 34,000 BTU MODELS

Carrier ROOM UNITS are worth looking into.
• Touch Control Comfort Center • Two or Three Speed Cooling • Flexible Air Flow Controls • Automatic EvenTemp Thermostat • Extra Large, Washable Filter • Corrosion-Resistant Casings • High BTU-to-Watt Models • Models for Special Windows

BIG SELECTION
9 Styles · 32 Models
5,000 to 34,000 BTU'S
INSTALLATION WHEN YOU WANT IT!

Big Buck Savings In Effect Until April 1st
WAYNE WIRT ELECTRIC
910 HEREFORD HIGHWAY PHONE 655-2521

ELM TREE INN
TULIA, TEXAS
Open 6:00 A.M. to 10:00 P.M.
Every day except Wednesday
BREAKFASTS
LUNCHES
DINNERS
Our Specialty is Charcoal Steak
Weekend Specials
Call Tulia 995-3201

GOOD LUCK
Canyon Girl Eagles

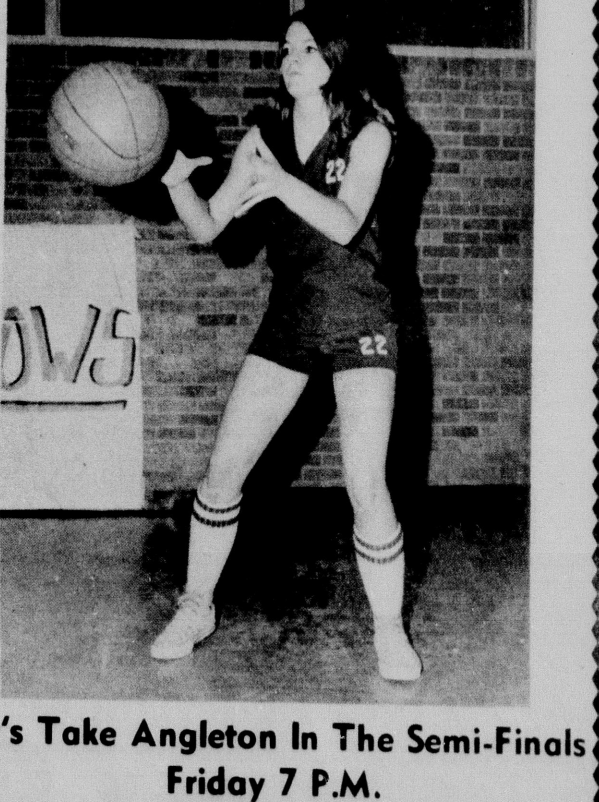

Let's Take Angleton In The Semi-Finals
Friday 7 P.M.
Radio Appliance

the home of THRIF-T-Prices

IDEAL FOOD STORES

PRICES EFFECTIVE THRU SATURDAY, FEB. 26, 1972.

NONE SOLD TO DEALERS!

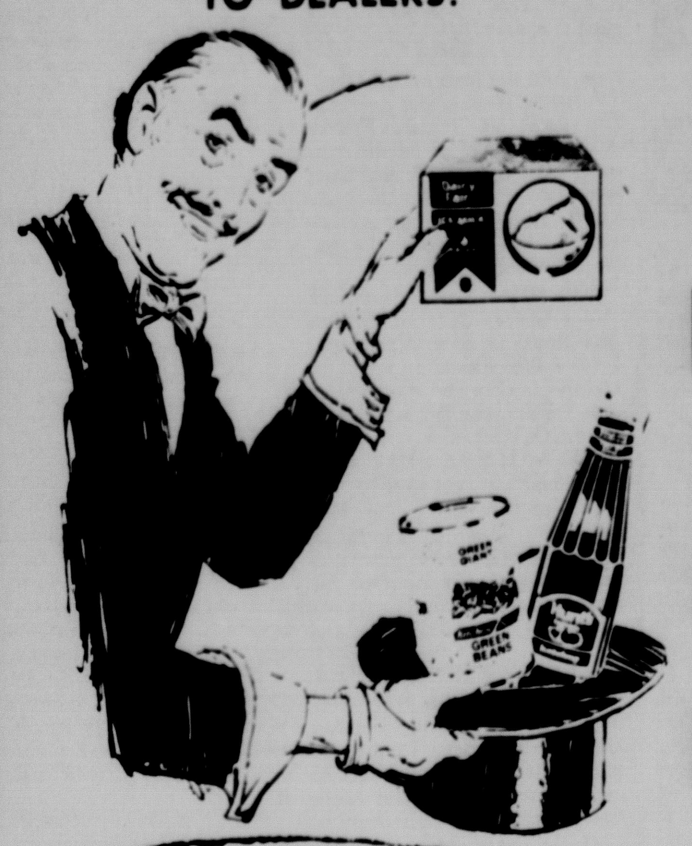

Northern Corn-Fed PORK SALE

PORK CHOPS	RIB CENTER CUTS	
PORK LOINS	QUARTER SLICED 9 TO 11 CHOPS	
PORK CHOPS	FAMILY PACK SIRLOIN CUTS	YOUR CHOICE Lb. 79¢
LOIN ROAST	CENTER CUT PORK	
PORK ROAST	BONELESS SHOULDER CUT	
PORK STEAK	FRESH, LEAN & TENDER	

Honeysuckle **TURKEYS**

U.S.D.A. GRADE A 12 TO 20 LB. AVG. LB. 49¢

SMOKED CENTER CUTS Ham Slices........Lb $1.19
HICKORY SMOKED SLAB CUT 2-3 LB PKGS Sliced Bacon........Lb 69¢
MEADOWDALE Skinless Franks........12-Oz Pkg 59c

U.S.D.A. CHOICE BEEF, BLADE CUT Chuck Steaks........Lb. 69c
U.S.D.A. CHOICE BEEF BONELESS Imperial Roast........Lb $1.09
MEADOWDALE Sliced Bologna........12-Oz Pkg 59c

BOOTH ROUND Breaded Shrimp........1-Lb Pkg $1.69
BOOTH BRAND Fish Sticks........8-Oz Pkg 49c
BOOTH PORTION PACK Fish Steaks........12-Oz Pkg 69c

Pull some real values out of the hat when you shop Ideal's Magic "8" Sale!

. . . there's no "trick" to it:

Long tapes have low totals at Thrif-T Ideal!

FAIRMONT DAIRY FAIR **ICE MILK** ALL FLAVORS SAVE 25¢ ½-GAL. CTN. 48¢
WITH $5 OR MORE PURCHASE LIMIT TWO PLEASE

GREEN BEANS	GREEN GIANT KITCHEN SLICED	SAVE 44¢	4 303 CANS	88¢
GOLDEN CORN	GREEN GIANT WHOLE OR CREAM	SAVE 57¢	5 303 CANS	98¢
HUNT'S KETCHUP		SAVE 31¢	3 20-OZ. BTLS	98¢
APPLE SAUCE	SKYLAND BRAND	SAVE 24¢	4 303 CANS	68¢
CHUNK TUNA	CARNATION LIGHT MEAT	SAVE 5¢	6-OZ. CAN	38¢

Thrif-T Frozen Foods

MEADOWDALE WHOLE KERNEL **Golden Corn** SAVE 11¢ 22-OZ. BAG 38¢

MEADOWDALE **Mixed Vegetables**........22-OZ. BAG SAVE 11¢ 38¢
MEADOWDALE Stew Vegetables........24-Oz Bag 38c
MEADOWDALE Sliced Carrots........22-Oz Bag 28c
BIRDS EYE Cool Whip........2 4½-Oz Ctns 68c
POPSICKLES, FUDGE BARS, ICE MILK BARS Fairmont Novelties........Pkg of 12 48c

FREE HANNA-BARBERA TV Cartoon Character MUGS

when you buy...

4 BATH SIZE BARS	GIANT SIZE	GIANT SIZE	GIANT SIZE
5-OZ BARS	28-OZ BOTTLE	25-OZ. BOX	33-OZ. BOTTLE
68¢	78¢	78¢	78¢

COLLECT A SET OF SIX . . . SEE OUR DISPLAY
Muddlemore and Boo · Scooby Doo · Hair Bear · Square Bear · Bubi Bear
Josie and the Pussycats

HUNT'S **Whole Tomatoes**........4 300 CANS SAVE 20¢ 88¢
HUNT'S **Tomato Juice**........8 300 CANS SAVE 38¢ 98¢
HUNT'S **Tomato Sauce**........8 8-OZ. CANS SAVE 24¢ 88¢

THRIF-T-PRICED **Val Vita Peaches**........3 NO. 2½ CANS SAVE 22¢ 78¢
HUNT'S ALL VARIETIES **Skillet Dinners** 17-OZ. BOX SAVE 11¢ 78¢
BAMA **Grape Jelly**........18-OZ JAR SAVE 9¢ 38¢

LIMIT 1 CAN WITH $5 PURCHASE **Maryland Club** ALL GRINDS........1-LB CAN SAVE 11¢ 78¢
DOUBLE CHEESE **Jeno's Pizza**........29-OZ. PKG. SAVE 10¢ 88¢
FRISKIES ALL FLAVORS **Dog Food** 6 15-OZ. CANS SAVE 29¢ 88¢

PETER PAN SMOOTH OR CRUNCHY **Peanut Butter**........28-OZ. JAR SAVE 17¢ 98¢
SUNSHINE CHOCOLATE **Hydrox Cookies**........20-OZ. PKG. SAVE 00c 48¢
SUNSHINE VANILLA **Hydrox Cookies**........22-OZ. PKG. SAVE 17¢ 48¢

HARVEST PATTERN MATCHING STAINLESS STEEL

Flatware Plus Matching **Cutlery**

EXCITING TABLEWARE BY PAGEANT . . .
FEATURING THIS WEEK'S SPECIAL BUY:

Dinner Fork REG. 59c VALUE 29¢ WITH $3 PURCH

VALUABLE COUPON
GOOD FOR 50c Off ON BERRY SPOON AND BEAT FORK
Salad Set
WITH COUPON $1.49 WITHOUT COUPON $1.59
COUPON EXPIRES 2-26-72
IDEAL FOODS!

VALUABLE COUPON
GOOD FOR 50c Off ON PURCHASE OF STAINLESS STEEL
Carving Knife
WITH COUPON $1.99 UITHOUT COUPON $2.49
COUPON EXPIRES 2-26-72
IDEAL FOODS!

PUBLISHED ESPECIALLY FOR ELEMENTARY STUDENTS
. . . THE GOLDEN BOOK
Child's Encyclopedia
An exceptional value at less than ⅓ the usual cost of other quality encyclopedias . . . start now and complete your set with a volume each week!
VOL. ONE 9¢
VOLS 2-16 . . . EA $1.29

Thrif-T Dairy Foods

CAMELOT AMERICAN **Sliced Cheese**........12-OZ PKG SAVE 21¢ 48¢
PHILADELPHIA BRAND **Cream Cheese**........12-OZ PKG. SAVE 5¢ 48¢
CAMELOT MILD Longhorn Cheese........16-Oz Pkg 88c
REGULAR OR BUTTERMILK Mel-O-Crust Biscuits 6 8-Oz Cans 48c
IDEAL LARGE OR SMALL CURD Cottage Cheese........24-Oz Ctn 48c
IDEAL Half and Half........Pint Ctn. 28c

Thrif-T Quality Products

CHEF BOY-AR-DEE Beefaroni........300 Can 38c
CHEF BOY-AR-DEE Spaghetti WITH MEATBALLS........300 Can 38c
CHEF BOY-AR-DEE SPAGHETTI Sauce Mix........2½-Oz. Can 28c

Thrif-T Low Prices

ALL FLAVORS Jell-O Gelatin........4 3-Oz Pkgs 48c
DESSERT TOPPING Dream Whip........8-Oz Pkg 88c
KRAFT JET-PUFFED Marshmallows........1-Lb Bag 28c
RED PLUM Bama Jelly........18-Oz Jar 48c
COFFEE CREAMER Coffee Mate........16-Oz Jar 88c
JENO'S Sausage Pizza........16-Oz Pkg. 78c
DELSEY Bath Tissue........2 2-Roll Pkgs. 48c
ASSORTED Bounty Towels........2 Jumbo Rolls 78c

Thrif-T Health & Beauty

STAY-FREE SANITARY NAPKINS **Mini-Pads** PKG. OF 30 REG. $1.19 88¢
EXTRA DRY SKIN FORMULA Jergen's Lotion REG. $2.25 13-OZ. Btl. $1.28
EDGE REGULAR OR MENTHOL Protective Shave REG. $1.19 6¼-Oz. Can 78c

TEXAS RUBY RED **GRAPEFRUIT** 5-LB. BAG 58¢

TEXAS **JUICE ORANGES** 5-LB. BAG 48¢

RED RIPE **TOMATOES** LB. 25¢

GREEN SOLID HEADS **Cabbage** LB. 10¢

RED ROSY **Radishes** 2 6-OZ. BAGS 25¢

Microfilm Center, Inc.
P. O. Box 45436
Dallas, Texas 75235

Eagles Play Angleton Tomorrow

BY BENNY TURNER

"They are always there, they're always tough, they're always big."

These were Girl Eagle Coach Bob Schneider's predictions about the Angleton girl cagers, their state semi-final opponent. They are true, as Angleton averages 5-9 in height, sports a 30-4 season record, and were defeated in the finals of the 1969 state tournament by the Canyon Eagles.

The Angleton girls and the Eagles will meet at 7 p.m. Friday in Gregory Gym in Austin. The winners of the game will advance to the finals at 8:30 p.m. Saturday night to play the winners of the Rockdale-El Campo tilt.

Angleton won the Belville tourney and the Clear Creek tourney this year and placed second in the Rice tourney. They have also played state tournament entrant El Campo three times this year, defeating them twice and losing once by one point in El Campo.

The Angleton quintet has been averaging 64 plus points per game and have been allowing approximately 45. The Girl Eagles have been averaging about 56 points a tilt and have been allowing approximately 40.

They defeated Brenham in regional by a 47-39 margin. They trailed throughout most of the four quarters, winning only in the last few minutes. The Eagles, however, trounced regional opponent Saginaw Boswell, 88-67 and except for

(See EAGLES, page 5)

The Canyon News

Home of Paul Green's Production TEXAS

VOL. 75 NO. 48 | CANYON, TEXAS | THURSDAY, FEBRUARY 24, 1972 | 1 SECTION 14 PAGES | 10 CENTS

Joy Williams, top Canyon High School Eagle basketball defen sive player, stops briefly in front of her locker that displays a large #1. It was the students way of showing support to the girls as they travel to Austin today to face Angleton in the state playoffs.

THC Stays With I-27 Eastern Route

Texas Highway Commission slammed the door again on a western by-pass route of Interstate 27 around Canyon.

The commission wrote Mayor Manly Bryan this week saying they still support the eastern route, or Route A, that would circle Canyon some five miles from the city limits.

The western route, Route E, which has been supported by the city and the Chamber of Commerce, would go around Canyon on the western edge of the city limits.

In a letter to the mayor, Dewitt C. Greer, chairman of the commission, said the difference in cost between the two routes would amount to around $7 million more for Route E.

"As you will recall, the route hearing was held on September 28, 1971, and since that date a more detailed analysis of design requirements have been made, not only for the routes shown at the public hearing, but those modifications recommended. These studies, including relocation assistance, right of way, etc., now indicate that difference in cost of Route A and Route E are much greater than discussed at the route hearing. It now appears that due to the geometrics required for Route E, the difference in cost of Route A and Route E would be in a range of $7,000,000.00," the letter read.

Greer continued his statement saying, "Some of the larger contributing factors to the higher cost of Route E are the provision of a satisfactory interchange to U. S. Highway 60, which also involves a combination grade separation with the Santa Fe Railroad and the connection to 4th Street to serve Canyon. Also, a factor in cost is the provision of at least four large structures on creek crossings within the U. S. Highway 60 interchange area."

Bryan had requested information on how to appeal the commission's decision, and Greer's answer was, "In regard to your question regarding the approval of this route, the Texas Highway Commission is charged with the responsibility to make final decisions in regard to highway locations and designs in Texas. I regret that we have been unable to reach a decision that would be satisfactory to all interested parties; however, I trust after considering all the factors involved in the location of this highway, you will agree that our decision was in the public's interest."

The chairman also pointed out, "As I am sure you are aware, the Commission has to consider all elements such as both through and local traffic service, the costs, the aesthetics and the overall public interest and views. Also, you will recall, both the Commissioners' Court and West Texas State University both preferred routes east of Canyon."

City Manager George Loudder said he does not know what action the city commission will take on the matter, but Commissioner Jim Christopher said he believes the by-pass question will be discussed at the next city

(See I-27, page 5)

Schools Aimed At Anglos Says Chavez

Public schools aim at teaching all students to be Anglos, according to Gilbert Chavez, director of the Office for Spanish Speaking American Affairs of the U. S. Office of Education.

Chavez is in Canyon this week for Chicano Awareness Week being sponsored by the Chicano Club at West Texas State University.

"They (the schools) tried to make me forget I spoke Spanish and get rid of my accent and said the only way I could accomplish anything in this country is to forget I am a Mexican-American," Chavez declared.

Children were tested and because the tests were Anglo-oriented, the children were labeled mentally retarded, Chavez stated.

Bilingual education now has a budget of $35 million in this country and the money provides school districts with the opportunity to begin bilingual programs and hire teachers who speak Spanish, he pointed out.

"We want Anglo kids in the bilingual classes so they will realize the Mexican-American s are not at a disadvantage," Chavez declared.

The Mexican American s in this country are trying to be recognized for their culture and to bring about changes in the edu-

(See SCHOOLS, page 5)

Carl Baker, county road superintendent, surveys a wrecked car dumped on Hope Road, northwest of Canyon. "Every once in a while, we will take a crew of about three men and pick up the trash but everytime we do we miss a mile of road building that day. In other parts of the county television sets, washing machines and other trash were found on the roads." Baker asked for the help of Randall County residents in reporting trash-dumping incidents so the offenders may be prosecuted.

Ed Money Dies; Services Today

Funeral services for Ed Money, 62, are to be held in LaGrone Funeral Chapel at 2 p.m. today.

Mr. Money, a life-time resident of Canyon, died about 5:30 p.m. Tuesday in Neblett Memorial Hospital. He had been ill for about two years.

The service will be conducted by Elder Hollis A. Morel of the Olsen Park Seventh Day Adventist Church in Amarillo. Burial will be in Dreamland Cemetery.

Mr. Money was a fence contractor and a rancher.

He is survived by his wife, the former Miss Flossie Elizabeth Fortner, a son, Edel, a daughter, Mrs. Eloyce Denny, and his mother, Mrs. Elsie Money, all of Canyon, a brother, Charles, of La Junta, Colo., and five grandchildren.

ED MONEY

The Money family was among the earliest to settle in Randall County. Mrs. Elsie Money was the first music teacher in Canyon's public schools.

During his lifetime of fence-building, Mr. Money built his own posthole digger and a wire roller that could roll up half a mile of wire in about four minutes. Much of his work was on the big ranches of the area, including the XIT and the Matador.

Pall bearers are to be Jack Taylor, Bill Bradsher, Bill Davis, Doug Williams, Harmon White, and Doyle Osborne. Honorary bearers are Roscoe Davis, Wilford Taylor Jr., Lars Ockander, Cecil R. Thomas, Fred Baker, Al Cossey, Walt Lewis, Paul Lindsey, J.D. Barker, and Alden Mann.

For County Dads

Trash: That's The Rub

People dumping trash on county roads will be prosecuted, said County Commissioners during a meeting Monday and LaGrone Ambulance Service requested a $100 a month increase for services.

Carl Baker, county road superintendent, said trash on county roads was becoming a problem. "We need to let them know we mean the $10-$200 fine."

Baker said the road crews had found old cars, television sets, and washing machines on the roads. "In one place there is a "no dumping" sign and they dumped all around it," Baker said.

District Attorney George Dowlen told commissioners, "If you want to declare war on people dumping on the highways then get with the sheriff and treat it like a rash of burglaries."

The commissioners received a letter from LaGrone Ambulance Service stating they could continue service for one more year but because of rising costs $300 a month instead of $200 is requested.

The commissioners tabled a decision for two weeks on the increase until an audit can be presented to the court on total expenses.

Howard Van Pelt of Computer Election Systems of California presented a proposal to the court for programming Randall County elections.

Van Pelt estimated the cost for each program at $350 to $400. The services of the company are in two parts, a processing module which is not sold, and data preparation which the county would pay for, Van Pelt said.

He said the advantages of his company were no charge for original research and development for the program, complete maintenance of the program, the added security of having a third party prepare the program, and up-dating of the program beween elections.

Van Pelt said a program could be prepared in 24 hours.

The commissioners did not make a decision on the proposal Monday. Commissioners indicated they would request more information from Durwood Henderson, computer center director at West Texas State University, who presented a proposal to the court last Monday.

The court requested Van Pelt present a price for updating the county voting machines.

Col E.L. Booch of the adult probation department, presented the court with a check for $2,177.97 from Nov. 26 through Feb. 8.

Booch told the court his office had been working understaffed since the illness of Ralph

(See TRASH, page 5)

Campaign Train Whistles Through

Lt. Gov. Ben Barnes said Tuesday he favors per capita spending for public education with continued control at the local level.

Barnes spoke to about 150 people during a train stop at the Canyon Depot Tuesday morning. Canyon was one of the stops during the first day of a three day tour of Texas on the "Ben Barnes Special."

"I realize we need to spend on a per capita basis for public education so every student will have a quality education but we must continue school control at the local level," Barnes declared.

"I don't want to accept all state or all federal money because we will lose local control. The local school board in Canyon or Amarillo must make the basic decisions," Barnes stated.

Barnes said his two opponents were part of the 40's and 50's. "They are men with their boots and shoes so firmly planted in the past, they can't bring about the changes we need," Barnes noted.

Barnes said constitutional revision will be an important task of the next legislature.

"We need a man as governor who will do more than cut ribbons......if the people want a ceremonial head, then they should vote for someone else," Barnes declared.

Barnes spoke briefly in favor of higher education, support of the Mexican-American, and agriculture.

Barnes was accompanied by his wife, Nancy, and Dallas Cowboys Walt Garrison and Bob

(See CAMPAIGN, page 5)

Miss WTSU, Linda Adams, left, presented Lt. Gov. and Mrs. Ben Barnes with a gift from the university on his whistle-stop in Canyon Tuesday morning. The Barnes train stopped for about 20 minutes at the Canyon depot and the gubernatorial candidate spoke to some 150 gathers.

Page One Musts. . .

Columns Change

Three columns that have regularly appeared in The Canyon News will be published in The Canyon Sunday News beginning next week.

Shug Bonds' column Out Standing In His Field will appear in this week's Sunday addition, and the columns penned by Ann Brown, Our World; and Sam Allred, , Home On The Strange, will appear in the Sunday News starting March 5.

Farm Bureau

Randall County Farm Bureau will hold their annual community dinner tonight at 7:30 o'clock in the Farm Bureau Building.

Members will elect directors following the dinner and dominoes will be played after the business session.

Tash Speaks

Father Joseph Tash will talk about drugs in the auditorium of Canyon High School at 7:30 p.m. today.

He is to bring an ex-addict with him.

The talks are being sponsored by the Key Club. Other Key Clubs in the area, Kiwanians, and the general public is invited to attend. No admission will be charged.

Hazlewood Blasts 'Good Time' Laws

BY ELAINE PEEPLES

"This is the murderingest state in the world other than two predominately black states."

"One year Texas had more murders than 14 states combined."

"I blame the good-time law."

These are statements made by Sen. Grady Hazlewood concerning a book of statistics on violent crimes in Texas "The Right to Live," compiled by the former state senator.

"There is a situation set out here and explored that is about as important as anything I can think of," Sen. Hazlewood stressed.

Hazlewood said he was interested in the habitual and violent criminals and was mainly concerned with the good time law in Texas.

"We (Texas) have been number one for eight consecutive years in murder with the exception of two predominately black states," Hazlewood declared. Statistics compiled in the book show Texas to be number one in murder of the five most populous states in the United States.

"There is something wrong with our prison system and it is acclaimed as the most modern in the world........

"And it is and maybe that is what is wrong," Hazlewood said.

Hazlewood pointed out Texas has the most liberal good-time system in America. "A prison official from California said professional criminals become professional at getting good time, Hazlewood stressed.

"The first timers get in trouble and have to serve twice as long as a fellow that has been in prison many times," he said.

In Texas, a man with a life sentence is eligible for parole in nine years, seven and one half months, Hazlewood explained.

"If you are not impressed that we have been number one in murder since 1963, then you can't be impressed," Hazlewood declard.

Hazlewood said many people blame the ghettos. "Other states have ten times the num-

(See HAZLEWOOD, page 5)

Lib Files; News Early

A women's liberation group has filed complaints of discrimination against West Texas State University and North Texas State University, according to news reports from Dallas.

Reports said the complaint was in a letter mailed Friday to the Office for Civil Rights in Dallas.

The letter is reported to ask the schools be put through a compliance review.

The Canyon News was premature in its headline Feb. 10 in stating the Texas women's liberation group had at that time already filed a complaint against WTSU charging discrimination against women in faculty hiring and pay.

Actually, Paula Latimer, secretary of the Texas Division of Women's Equity action League had said such complaint would be filed.

Dr. Ray Malzahn, vice president for academic affairs at WT, said Wednesday as far as he knows WTSU is not now under investigation in connection with the matter.

Pruett Files For CIS Board

Canyon businessman Richard Pruett has filed for the one-year unexpired term on the Canyon Independent School Board left vacant by the death of J.O. Parker.

Pruett, 36, is a graduate of Canyon High School and received a B.B.A. degree from West Texas State University in 1958.

He began his business, The Village Inn, while still a student at WT 13 years ago.

The candidate has served as president of the Canyon Chamber of Commerce, president of the Jaycees for three terms, and is presently president of the Little League. He was roundup chairman for Canyon Kids Inc. two years ago.

Pruett and his wife Judy have three children, Ty, 12; Kip, 10, and Kara, 4.

"I feel a person should do civic work within his community and I would like to work as part of the school board," Pruett said Wednesday.

RICHARD PRUETT

Covering Fumbles

by Dean Mitch Jones

I strive to resist the idea that hard times produce better citizens than prosperous times; — but the news of the day makes it difficult.

Phil Sarpalius, right, and Scottie Keeling, left, president of the Canyon chapter of Future Farmers of America talk about the program presented by the FFA chapter at an assembly before the Canyon High School student body Monday to kick off national FFA Week. Sarpalius, former president of the state FFA, was guest speaker for the assembly.

Election Deadline Is March 2

With one week left before filing deadline in three local contests, the hottest race seems to be centered at the Canyon Independent School Board election.

Six persons have filed for the school board to fill three upcoming vacancies.

Only incumbents have filed for the three spots on the city commission and the three positions on the Randall County Hospital District board.

Incumbents Dudley Moore and Walter Graham are seeking reelection to the school board and Mrs. Pauline Hefley has filed for one of the two spots. Three men have filed for the position left vacant by the death of J.O. Parker. Seeking the one-year term are Richard Pruett, Dick Flenni-

(See ELECTION, page 5)

Miss Canyon hopefuls include Misses Judy McBroom, Pam Jolly, Lynnette Slack, Teddi Crager, and Joy Williams. The pageant will take place in the Canyon High School auditorium on Mar. 11.

Hospital Notes

Mrs. Gladys E. Woodruff, Amarillo
Mrs. John W. Woods, Canyon
Mrs. Bessie Melton, Canyon
Diane K. McKinney, Canyon
Donald Skinner, Canyon
Mrs. Lillie Mae Wesley, Happy
Mrs. Josie L. Smith, Canyon
Mrs. Dural Erskine, Canyon
Stephen Lynn Roark, Wildorado
Patricia E. Freidell, Canyon
Ellis A. Payne, Plainview
Arnold Prichard, Canyon
Frank P. Simon, Amarillo
David K. Fite, Canyon
Mrs. Jackie Lesley, Amarillo
Alphonse C. Evers, Canyon

NEW ARRIVALS

Mr. and Mrs. Jim Howell, Boy, Canyon

Kerr To Speak At Faith Chapel

Rev. Kay Kerr of Katy will be the guest speaker for a series of special services at 7 p.m. Tuesday through Thursday in Faith Chapel.

A boys' quartet, a girls' trio, and the Faith Chapel Singers will be featured each evening.

GIRL EAGLES

YOU ARE ALWAYS CHAMPIONS IN OUR BOOKS

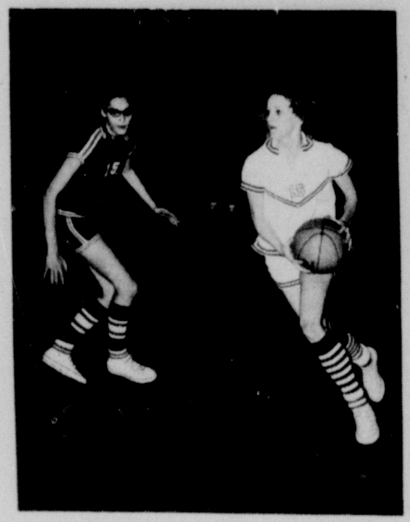

GOOD LUCK IN AUSTIN

JIM'S GULF SERVICE

Home on the Strange

by Sam Allred

BY SAM ALLRED

THE WIFE WAS stopped at a driver license check point in the big city (or semi-big city, depending on whether you believe the U.S. Census or the Chamber of Commerce) the other day and left totally upset.

SHE HAD A driver's license, so that was not the problem. She was hopping mad because the motorcycle policeman manning the checkpoint was belligerent and rude. She swears she thought he was waving her through, and he was evidently waving her to pull over. At any rate, he snarled "I want you back on this line right now."

ISN'T THIS SILLY? There is something about motorcycle policemen. Almost every officer you will ever meet will be even tempered and polite, if a trifle weary looking about the mouth. But not the motorcycle jocks. They seem to have the collective personalities of a cross between the Great Apes and a hungry coyote with diaper rash.

In this case, the wife was also wrong. You would think in this day and age everyone would know you do not have to put up with snarling motorcycle cops. She should have asked him to either be polite or arrest her because she didn't intend to sit in the hot sun in the middle of a busy street being insulted.

There is a Canyon attorney who is very classy when defending tiny women who are insulted by big ugly frustrated Marlon Brandos, or he would be if he had the case. The comparison of the two antagonists in a court of law should be better than last week's re-runs of Wagon Train.

Speaking of politics (a not too accurate but reasonably clever way to change the subject) has anyone figured out what image the Democratic candidate for head Texan is trying to create by travelling with a group of pro football players?

GRANTED, THE COWBOYS are champions, and there might be some identification with winners, but football players are not known for being super smart. This is not to say some are not brilliant, but merely a surmise that if you scratch three out of four typical pro football players you will not scratch up a mental giant.

A LOT OF people would be more impressed if he travelled with a good university economist and assorted other think-tankers who can help put the second biggest state back on some sort of equitable financial footing.

BEFORE ANYONE SAYS this space is one-sided, a short comment on the opposite side of the political spectrum should suffice. We will go on record as saying a man running for his first state-wide political office should maybe start lower than the governor's office.

IT IS UNDERSTANDABLE every man wants to get ahead, and the Lord knows that in this day and age everyone should have a hobby to take his mind off the problems of the world, but this candidate has failed to garner complete trust and rapport.

AND SPEAKING OF Merle Strickland, did you see the classy television report on our Randall County jailer/polygraph operator/record s keeper/photographer/and-or fingerprint expert? It is kind of nice the rest of the Panhandle can know that not all the talent available automatically migrates to the big cities. And it is also nice to know youngsters can see that in the age of specialization a good all-purpose man is an admired member of the community.

The Canyon News

The Canyon News, founded in 1896, is an independent newspaper dedicated to the best interest of the community, state and nation.

A subscription is $5.25 a year in Randall and surrounding counties and $6.30 a year elsewhere.

The Canyon News is published weekly at its offices, 412 15th Street, Canyon, Texas. Second class postage is paid in Canyon. Zip Code 79015.

Any erroneous reflection upon the character, standing or reputation of any person, firm or corporation which may appear in the columns of this newspaper will be corrected upon being brought to the attention of the editor.

The Canyon News is a member of the Panhandle Press Association, Texas Press Association and National Editorial Association.

Troy Martin....................Publisher
Margo Williams....................News Editor
Troy Martin....................Advertising Manager
Joan Castleman....................Bookkeeper

Our World

BY ANN BROWN

Taiwan is a good example of a nation whose people have a mind to work. Uruguay depicts the opposite philosophy.

In 1945, George Pendle published a book about Uruguay praising it as the latest "Utopia." He said "...at the beginning of the twentieth century **this land of violence and** chaos was transformed into a peaceful, orderly, democratic **and progressive republic, South** America's first 'Welfare State'."

On March 5, 1955, The London Economist noted that Uruguay "succeeds — in combining a sizable **welfare-state programmed** with the luxury of no personal income tax."

U.S. News and World Report revealed that Uruguay's basic age for retirement — with full pay — was 55, but the majority of workers retired well before that — many as young as 37.

Then came free education — from the first grade through the university — even graduate study in law and medicine. And medical service was free to "anybody not wanting to pay."

The government was reportedly losing money "making cement, packing meat, operating hotels, refining petroleum, processing fish, running railways, and selling "insurance" — among other things.

How has this utopian project worked out?

The Manchester Guardian Weekly of July 12, 1956 reported that Uruguay offered the sad spectacle of a sick Welfare State. **According to Karel Norskey, no** politician dared admit that welfare services must be paid for **with funds that someone must** earn. Foreign payments deficit increased; internal debt soared; wage demands accumulated; prices rose; and the currency rapidly depreciated.

One out of every 3 citizens in Montevideo — one third of the **nation's inhabitants — was on** public payroll.

In April 1963, S.J. Rundt & Associates of New York reported that the new President of the National Council admitted Uruguay was practically bankrupt. Inflation was rampant; local production had sharply declined; unemployment had risen; there were severe strikes; and tourism had fallen drastically.

In Sept. 27, 1965, U.S. News and World report stated: "Uruguay is the story of a welfare state run wild — a nation with impressive, easily exploitable resources. More than 98 per cent of the land is economically usuable, and the climate is excel**lent for agriculture — it provides** a case history for others of where the scramble for more and more welfare can lead.

The Tulsa Tribune, Jan. 9, 1967, reported: The Uruguayan peso — was devalued 11 times last year in relation to the dollar. It is now equivalent to about 1.3 cents — The cost of living **doubled in 1965, and went up an** estimated 40 to 50 per cent last year."

The New York Times of Oct. 11, 1967 reported 1 out of 3 adults in Uruguay received some kind of pension; 40 per cent of the **labor force was employed by the** state; and political parties were competing to expand a swollen bureaucracy, which only worked a 30-hour week. The cost of living had multiplied 32 times in the past 10 years, while gross national product declined 9 per cent.

Jan. 21, 1969, Christian Economics described Uruguay: "Economic improvement is difficult because welfare statism has robbed the 3 million inhabitants — of incentives either to work or produce.

March 3, 1971, the Daily **World reported poverty and** starvation ruling in vast parts of Uruguay, and more than 200,000 workers unemployed.

The solution?

"More welfare" said the communists.

Men who refuse to heed history have always been doom**ed to repeat it. Uruguay is simply** going the way of all welfare states. Many learned Britishers contend the dole did more to set Britain's sun that all their enemies combined.

Surely it is obvious that the only cure for poverty is production. And the only incentive for **production is free enterprise.**

Hospital Board Calls Election

South Randall County Hospital District board officially called the election for new board members at the regular meeting Monday night.

Election date was set for April 1, and deadline for filing for one of the three positions is 30 days prior to the election.

Three members of the board have all ready filed for reelection. They include Mrs. Nolon Henson, secretary of the board, Floyd Tomlinson and Raymond Batenhorst.

Financial Aids Receives Grant

The Student Financial Aids office at West Texas State University has received a $30,000 supplemental work-study grant, according to Clifford Baker, director.

The grant will permit students to work at jobs during the summer in their home towns with part of their salary being paid through the grant, Baker said.

The college work study program grant was authorized under Title 4 Part C of the Higher Education Act of 1965 and was amended for the period of July 1, 1971 to June 30, 1972.

Federal funds will provide 80 per cent of the student pay rolls under the grant and matching university contribution will provide 20 per cent.

A story in the Canyon Sunday News erroneously reported the grant had been received by the Opportunity Plan.

THE LAND

THE LAND is one of man's most valuable assets—we think it is prime collateral. In the past 54 years the Federal Land Bank of Houston has made almost 200,000 loans on Texas farms and ranches.

In other words, we specialize in making farm and ranch real estate loans—long term loans with prepayment privileges.

See us today for full details, no obligation of course.

Federal LAND BANK Association

Fred Cotton, Manager

FEDERAL LAND BANK ASSOCIATION OF AMARILLO

310 West 6th Avenue
Amarillo, Texas

WT Chorale To Begin Annual Spring Tour

The West Texas State University Chorale makes its annual spring performance tour Mar. 3-5, with appearances in Vernon, Wichita Falls, and the Dallas-Fort Worth area.

The tour culminates Mar. 5 with a concert at 3 p.m. in the West Texas State University Fine Arts Theatre.

The concert program includes selections from both traditional and modern choral literature.

Featured in the repertoire will be Leonard Bernstein's "Warm-up," a round for chorus simulating a pre-program session in which singers articulate the consonant and vowel sounds in a series of nonsense words.

Also highlighting the performances will be Bassett's "Collect," a short sacred work for choir utilizing electronic tape synchronized with the performers.

Other contemporary choral selections include Knut Kystedt's "The Path of the Just," Barne Slogedal's "Antiphona De Morte," Hannisian's "Movin' On," and Clokey's "Mary Wore Three Links of Chain."

More traditional works on the program include Larsson's "Missa Brevis," Byrd's "Mass for Five Voices" and Brahms' "Liebeslieder Walzer,"

The 46-member chorale is under the direction of Dr. Hugh Sanders. A member of the WTSU faculty since 1967, Sanders has had wide experience as a choral clinician and guest conductor of choral festivals in Texas, New Mexico, Oklahoma, North Carolina, Colorado and Arizona.

The itinerary:

March 1
1:15 a.m. — Vernon High School
8 p.m. — Wichita Falls High School
March 2
10:30 a.m. — Coppell High School
1:30 p.m. — Arlington High School
8 p.m. — Highland Park High School, Dallas
March 3
11:30 a.m. — Irving High School
12:30 p.m. — MacArthur High School, Irving
3 p.m. — Richardson High School

Kindergarten Screening Set

Children who would like to enroll in kindergarten at Rex Reeves School for next fall will be screened in May, according to Mrs. Betty Weaver, who teaches the class.

Children who will be five years old on or before Sept. 1 will be eligible for screening in the areas of motor skills and perceptual development.

The kindergarten class will be made up of 20 students. Those who live in the Gene Howe district will ride the school bus to Canyon.

Mrs. Weaver has requested that anyone who has a child who will be five by Sept. 1, or who knows of one, call either Rex Reeves or Gene Howe School and give the information to the principal's office.

Our Congratulations

to the
Canyon Girl Eagles
Regional Champions

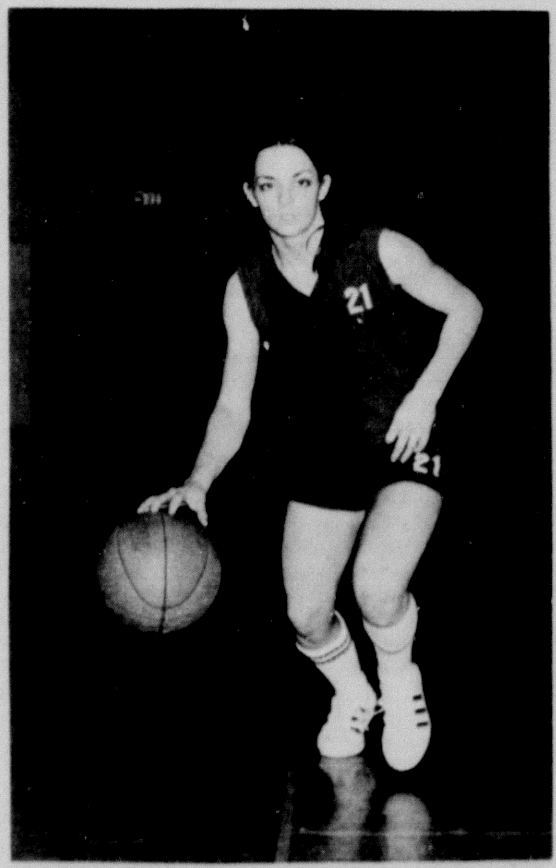

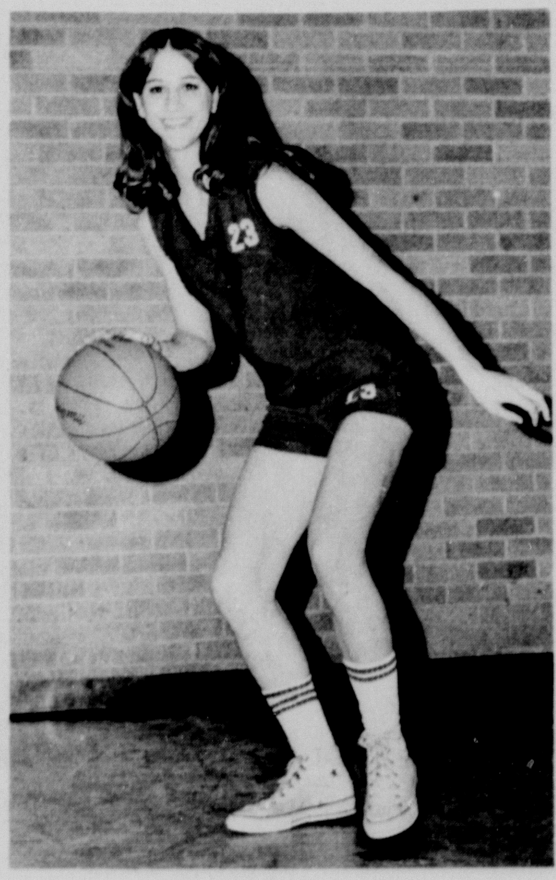

and to

Coach Bob Schneider

For Your Great Performance

Good Luck Friday In Austin

Complete BANKING SERVICE

WEST TEXAS STATE BANK OF CANYON
CANYON, TEXAS

Member Federal Deposit Insurance Corp.

A SALUTE TO . . .

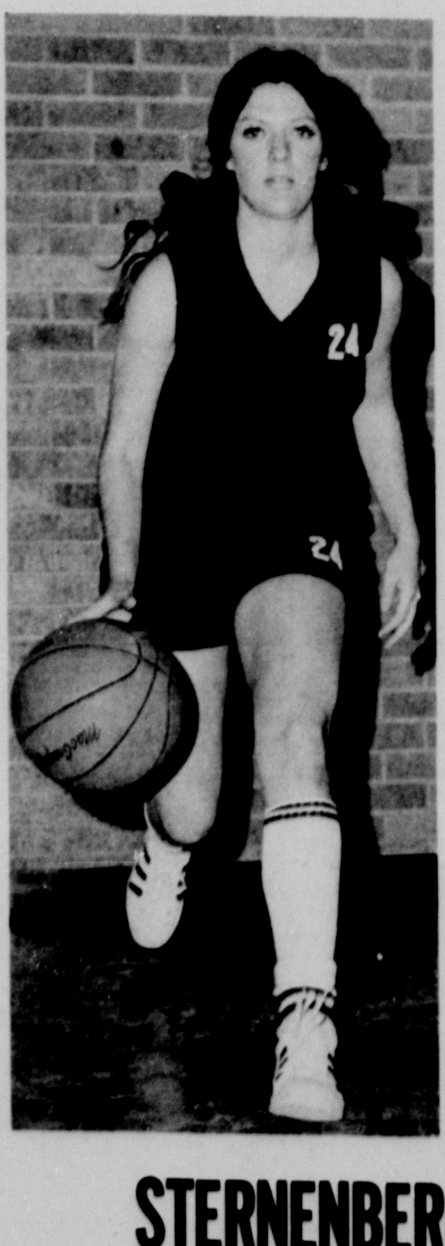

THE CANYON GIRL EAGLES

Regional Champions!

Take Angleton

In Austin Friday-7 pm

STERNENBERG LUMBER

Happy News

Gussie Barnett Honored With Tea

BY MARY NEAL HENRY

GUSSIE BARNETT, WHO has recently retired from the First State Bank at Happy, was honored with a tea in the Bob Pulsipher home on Saturday, the 19th. Gussie had worked 22 years and one bank robbery. She looked very pretty in her red dress and corsage of sembidium orchids. Mike and Bob greeted us at the door. Mike had on a beautiful hostess gown and corsage of red carnations. We were served punch, coffee, dainty filled cookies and nuts, by Kathy Bates. Betty Lane, Lorainne McDonald, Carl Small were helping out at the table and in the kitchen.

SHERI AND I visited with Maxine Small and Bessie Bonds while we enjoyed the refreshments and then Mike took us on a tour of that beautiful new home. Mrs. Campbell joined us before we finished. She looks very well. As we left, we waved at Anna Bee, Della Venhaus and everyone else was so dressed up. Sheri and I had warned them we were coming by in our boots, because we'd be on the way to work. We went early and left early.

SATURDAY, THE RODEO Association sponsored the last of its ropings in this series of four. The saddles were presented to Danny Berry and Phillip Berry of Eunice, New Mexico. These trophy saddles were built by Bob Marrs strong enough to be used for any type activity, and were awarded to the best time on 16 head of steers. Belt Buckles were awarded to the best time on the last 12 steers and these were won by Kenny Smith of Carlsbad, New Mexico, and Tommy Price of near Lovington.

THE AVERAGE paid $652 to Kenny Smith and Tommy Price; $518 to Bill Teague and Jim Espy; $384

Smith and Tommy Price; $518 to Bill Teague and Jim Espy; $384 to Kenny Smith and Jim Espy; $248 to Kenny Smith and Jim Cooper; and $114 to Tuffy Thompson and John Simmons. Five places were paid in the average because of the entry of only eighty teams, the smallest number we've ever had. Three places were paid in each of the four go s and these were won by Kenny Smith and Jim Espy with a 7.8; Kenny Smith and Jim Cooper with a 7.3; Tuffy Thompson and Tommy Blasingame with a 7.2; and Tom Price and Kenny Smith with a 7.2. Second in each of the go s went to Charley Price and Kenny Smith, 8.0; Tom Price and Charley Price, 7.5; Kenny Smith and Tommy Price, 7.6; Tuffy Thompson and Tom Blasingame, 7.4; and third in the go s went to Frank Boyd and Bill Teague, 8.1; Clint Stewart and Kenneth Ray, 7.6; Tuffy Thompson and Tom Henry, 8.0; and Bill Teague and J.L. Keeney, 7.5. Kenny Smith said that he had said if he won $500 that night he was going to build himself a fireplace, and so, guess he'd go home and build that fireplace.

MILDRED DEVIN gave Tim Parker a birthday party for his 12th birthday on Saturday. Lena Walbert baked the cake, Ruth Sims brought the boys out and Willie Butler brought the girls out. Those attending were Brenda Penn, Bobbyetta Butler, Nancy Woods, Molly and Angela Parker, Jim Bob Sims, Leslie Weavers, Mike Weaves and Robin Smith. Tim's maternal grandmother has been seriously ill in intensive care at St. Anthony's Hospital for the last few weeks and Lou Parker, Tim's mom, has been with her.

MRS. LILY WESLEY has been hospitalized in Neblett Memorial Hospital with the flu. Charles had just gotten over it when he had to take Mrs. Lily to the hospital.

MRS. OMA LEE LOWRY and Faye, Cathy, Brenda and Debbie Parker traveled to Silverton last Saturday to their Rainbow Installation. A cousin, Christy Northcutt, was installed as Worthy Advisor. Her father, Pat Northcutt, was the Installing Officer.

HOWARD AND EDNA Foster went skiing at Ruidoso last week-end. The Foster Parkers visited the Red Parkers in Dalhart over the weekend.

THE HAPPY 4-H had a Field Trip Saturday and seventeen attended. Charlotte Foster, Pat Sims, and Betty Miller took Lisa Payne, Jodi Foster, Gay Venhaus, Becky Stubblefield, Debbie McCarley, Vicky House, Connie Hand, Cathy Parker, Marta Kay Donnell, Charla Miller, LaRae Sims, Pearl Perez, Caroline Moudy, Laura Fellers, Lisa Johnson, Becky Foster, Jerry Sims. They toured Furr's kitchen, the Borden Company, a Fruit Market, Skagg's Albertson, Cloth World, Ideal Meat Market, and a nursery on McCormick Road.

THE JUNIOR HIGH Sunday School Class of the First United Methodist Church had a party Saturday night at the Jaycee Hall. It was sponsored by Ken and Barbara Danner (Ken is the teacher of this class) and Mary and Charles McCaslin. The stage was decorated with yellow, blue, and green streamers and flowers and bales of hay. All enjoyed the square dancing and western dancing. Chips, dips, sandwiches, brownies and soft drinks were served to Lisa Payne, Eddie Joe Pearson, Jodi Foster, Robert Cole, Kim McCaslin, Ricky House, Becky Stubblefield, Gui Walt Via, Diane Johnson, Cathy Hamblen, Nancy White, Dennis Bell, and Pam Andrews and guests, Noel and Karen Danner and Christy McCaslin.

MORE THAN 40 attended the Friday night 4-H Square Dance. Under the direction of Dick and Dottie Foster, eight squares practised two hours. Adults in attendance were: Mary McCaslin, Charlotte and Chan Foster, Della Venhaus, Martha Payne, the George Venhauses, Gordon Foster, Amedo and Shello Perez, Judy Shipman, and I. After only two sessions, these children are good. It's surprising!

PAULINE WESLEY helped Mrs. Velma Cook with a birthday tea in Canyon on Thursday of last week for Mrs. Virgie Cook who is 87 years young. Pauline and Ann Emery, a long-time friend from Quanah served for this occasion. Ricky Zigler, a high school senior in Canyon gave Mrs. Cook a corsage. About 30 attended in three different time periods. Among these were members of Mrs. Cook's Sunday School Class and Delta Kappa Gamma friends.

KATE McMANIGAL has been in Neblett Memorial Hospital for major surgery, but is reported to be doing fine. Dean Todd was moved on Wednesday of last week to his cousin's in Amarillo, Burt and Drucilla Wilson of 6105 Gainsborough. This isn't far from the hospital. Patsy Gaddy traveled to Tulia to get Spot Todd's suction machine for Dean's use. He was still having nose bleeds, but resting much better. Dean has been moved home this week. Copus Boyd is getting to walk a little bit these days, but his visitors are still very limited. When Copus got to sit in the chair last week, he said he didn't know that could be so much work.

W.S.C.S. MET ON Monday afternoon of last week at the Methodist Church at 2:30. Margaret Middleton presented a program on Taiwan and the Phillipines and showed slides. Present were: Essie Mae Carter, Jean Fowler, Mary McCaslin, Polly Walters, Hattie Bradley, Juanita Robinson, Margaret Middleton, Grace Counterman, and Mrs. George Woods, Sr.

THE ESTHER SUNDAY School met on Tuesday of last week in the home of Mrs. Ruth Aiken, for business and a social hour. Present were Letha Patterson, Eula Bonds, Margaret Knox, Vera Eubanks, Ruby Oler, guest, Vesper Sims, co-hostess, Bertie Culp and hostess, Ruth Aiken.

TWENTY ONE ATTENDED the Eastern Star Chapter in Happy Tuesday night, the 15th. A special guest of the evening was little Renee Haley, 10 months old. Plans were made to attend the School of Instruction in Plainview next month, and for a Friendship Night on March 4. Ruth Sims presented a program on George Washington. Catherine Miller and Dora Ratjen served cherry tarts and coffee during the fellowship hour. Catherine Miller had a letter from Odessa Evans and she said to tell all her friends who remembered her, "Hi!"

TWENTY EIGHT GIRLS and eleven adults attended Rainbow Monday night. Miss Brenda Parker was initiated into the order. Refreshments were served by Joyce Railsback, Sheri Henry, Barbara Dowd and Jan Whitlow. Twenty two of the girls are planning to attend Grand Assembly in Houston in June.

THE WOMANS' STUDY Club entertained their husbands last Thursday evening in the basement of the First Methodist Church. A tasty dinner of ham and all the trimmings topped off with strawberry shortcake was served and even chicken roll and unsweetened strawberries for the weight watching participants. Special guests were the local ministers and their wives. A large crowd enjoyed the meal and games of the evening. Hostesses for the occasion were: Milly Middleton, Willa Elliott, Sweetie Johnson, Ollie Nichols, Joan Odom, and Irene Uselding.

GRACIE AND FRANK Tirey, Cone and Sweetie Johnson, Williard and Milly Middleton, Frank and Polly Walters, Bob and Faye Johnston and Mrs. Holloway left Friday morning for El Paso for a holiday week-end. They returned Monday night. Mrs. Holloway visited with Gaynell Miller who is staying in El Paso with her daughter. Bob and Leova Tirey of Albuquerque, New Mexico joined the group in El Paso.

RHONDA FELLERS, Jini LaRoe, Tim McNeill, Tommy Tipps, Pat Sims, and Greg Looney went to Sipapu (50 miles this side of Las Vegas, New Mexico) skiing over the week-end. This group left Friday afternoon and joined members of the Canyon and Tulia Churches of Christ and returned very late Sunday night. Only one of the Happy group had ever been skiing before. They came home bruised, but not broken.

TERRY STEVENS broke the fan belt on his new pick-up on the way home from school Wednesday. He stopped by to use the phone to secure "help" from home. We had a delightful chat (yeah, Seniors, '72!) and I learned that Terry is going to Tech this fall.

LOLA BOWE, Lena Ponder, Pauline Wesley, Evelyn Dowd, Evelyn Shipman, and Nora Taylor attended the Friendship Night and salad supper of the Eastern Star Chapter in Lockney. The program included the DeMolay's Rose lecture. If you've never heard one of these, this lecture is a most beautiful tribute to a boy's mother.

PAULINE WESLEY and I attended a Cherry Blossom Tea honoring Mrs. Frances Austin, Grand Examiner of District 2, Grand Chapter of Texas, Order of the Eastern Star. We were greeted at the door by the hostess, Mrs. Lela McGlaughlin. Plainview O.E.S. Chapter gave the tea in honor of Frances Austin and the other member of their chapter who hold grand offices this year. The receiving line included Mrs. Vernia Mae Williams, Worthy Matron of Plainview Chapter; and Walter Dodson, Worthy Patron; Frances Austin; J.Victor Jones, Past Grand Patron of Texas; Roby Yates, Past Grand Matron of Texas; Sally Teague, Wilma Seipps and Eldon McEachern. We visited with Marie Hair, Rae Walters, Allene Leake, of Canyon and Hazel and Bud DuBois and Nadine Story of Tulia, Josie Jones, Suda Beth and Vernon Hancock of Amarillo, Van and Ann Kennedy Mr. and Mrs. Charles Bairfield of Clarendon, Artymese and Allen Watts of Midland, and friends from Lubbock, Olton, Muleshoe, Hereford, Silverton, Floydada, and others from Amarillo.

LETHA PATTERSON and her sister, Lois Bartley of Amarillo visited friends and relatives in Lubbock Sunday.

JOHNNY AND BETTY Miller and John and Charla and Mary and Lavelle Phipher and family enjoyed visiting and dinner at Catherine and A.C. Miller's on Sunday. Bob and Vesper Sims and Brother and Mrs. Evans ate Sunday dinner with Ruth and Luther Aiken. Mary Jo Salter, of Amarillo, visited her sister, Ruth Aiken, on Tuesday.

GLEN MILLER arrived "home" Sunday to be with Mary Jane and be here for the sale and for business this week.

JAMES HALEY left Sunday, the 19th, to attend a refresher school in Austin for the Department of Public Safety. He will return late Friday. His wife, Linda, and Richard and Renee are visiting Gladys and Hoyle Haley while James is away.

LEONA HENRY, formerly of Happy, and how living in Canyon, Joe Henry of Hereford, Tom and I went to Lorenzo on Monday, February 21, to attend the funeral of Mrs. Jack (Maude) Henry. Jack Henry was a first cousin to Cecil and Orva Henry. Jack and Maude lived in Canyon during the 1940's and Jack worked at Pantex at that time. The funeral was at the First Baptist Church, a very pretty new building. The community fed the family at Lorenzo's Community Center, also a modern building.

THE BAPTISTS WILL have dinner at the church this coming Sunday in honor of the Evans who have been our interum pastor. The Paul Heils will be moving to Happy next week. And Brother Heil will fill the pulpit on Sunday, March 5. The Baptist Parsonage has been newly painted by members of the church, new drapes and carpets have been installed. Since the heating unit had to be replaced, a new central heat and air conditioning unit have been installed. We hope the Heils enjoy living in Happy.

MISS BECKY FOSTER was honored with a birthday party on Monday, Feb. 21, her sixth birthday. Angelique Henry, Joanna Hurst, Mandi Shipman, Kay Stubblefield, Vicky Todd, Tricia Hargrave, Melissa Null, Andy and Lisa Payne and Jodi and Bo Foster helped her celebrate. Decorations were orange, yellow and white, the birthday cake had a little rose on each piece of cake for each guest, and ice cream, nuts, and punch were also served. The guests played games, jumped on the trampoline and were given all day suckers as favors.

SARA TIREY AND Ora Mary Sims attended a Zeta Tau Alpha luncheon in Amarillo on Tuesday.

THE ANNUAL Father-Son Banquet at the Masonic Lodge is being planned for this Saturday night, 26th. This committee consists of Hoyle Haley, Frank Tirey and Eugene Sims.

PUBLIC SCHOOL WEEK this year will be March 6 thru 10. Happy plans to have their parent breakfast on Tuesday morning, March 7. Always make it a practice to visit school during Public School Weeks. It is not only your priviledge, it is your duty.

See ya!
Mary Neal

Eight Travel To FTA Meet

Eight members of the Canyon High School Future Teachers of America leave today for a two-day state convention in Dallas.

Two sponsors will accompany the girls. Those attending will be Glenda Holladay, Kathy Dilworth, Lynnette Kirkley, Kay Chitwood, Royce Holladay, Brenda Counsellor, Jan Wieck and Dianna Wilhite.

Mrs. Bessie Ellis and Mrs. Opal Freeman will be sponsors.

Slogan for the convention will be "Unity Through Understanding" and the Canyon yearbook and scrapbook will be entered in state competition.

Entries in the Miss Canyon Pageant, March 11, include Misses Jan Henson, Karen Malzahn, and Mary Eggemeyer. Entry deadline is 7:30 p.m. March 1, according to Mrs. Bob Kitchens of the Canyon Study Club.

Choirs Set Concerts

The Choirs at Canyon Junior High School have scheduled two concerts for the evening of Mar. 9 during Public Schools Week. The school will hold open house that night.

At 7 p.m., girls' choirs from the seventh and eighth grades will perform in the auditorium.

At 7:30 p.m., the boys' choir, composed of seventh, eighth, and ninth graders, and the mixed choir will sing.

On the first program will be "Sound the Trumpet" by Purcell, "Alleluia" by Kountz, "O Sanctissima" by Beethoven, "Veri Languores Nostres" by Lotti, "Regina Coeli" by Aichinger, and "Softly, Softly Fell the Snow" by Anderson.

At 7:30, the music will include "Veni Jesu Cherbini," "Goodby, Mourner" by Martin, "At the Foot of Yonder Mountain" by Ahrold, "Farewell, My Love" by Hirts, "Sigh No More, Ladies" by Diemer, and "Never Tell Thy Love" by Houston Bright.

Gene Murray is choir director.

WIN $100.00 CASH -

Win World's Largest Bag Of Groceries Valued At Over $250.00

NO OBLIGATION-NOTHING TO BUY-NEED NOT BE PRESENT TO WIN. SIMPLY REGISTER EACH TIME YOU SHOP COOPERS..

$100 WILL BE GIVEN EACH SATURDAY BEGINNING FEB. 19 AT 1:00 P.M. AND CONTINUING THROUGH APRIL 15, 1972.

GRAND PRIZE DRAWING FOR WORLDS LARGEST BAG OF GROCERIES WILL BE HELD AT 1:00 P.M. ON Sat. APRIL 22, 1972

Entrants must be 18 years of age or older. Employees of Cooper's and their families are not eligible.

1st $100 Winner- MRS. M.E. RHOADS

Nestfresh Extra Large EGGS DOZEN 3/$1.00

Hunt's TOMATO SAUCE 8 Oz. 10c
Van Camps VIENNA SAUSAGE 4/88c
Butterfield POTATO STICKS 5 Cans 29c
Hunt's PEACH HALVES OR SLICES 2½ Can 35c
Hunt's Big John BEANS 'n FIXINS 20½ Oz 39c
Betty Crocker Instant POTATO BUDS 16½ Oz. 59c

QUALITY MEATS
Lean Meaty Spare Ribs lb. 59c

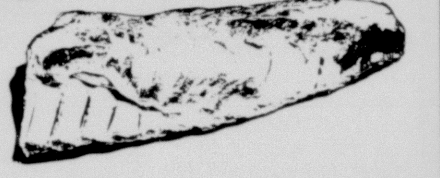

Wright Hickory Smoked Whole Boneless HAMS lb. $1.09
USDA INSPECTED Whole Fryers LB 29c
Cudahy All Meat Franks 12 Oz. Pkg. 55c

BE SURE TO WATCH!
"Strollin' with Al Hirt and his HORN of PLENTY"
submitted for National Academy of Television Arts & Sciences
EMMY AWARD
KFDA T.V. Wed. March 1 8-9 P.M.

Kleenex Facial Tissue 200 Ct. 25c

WE GIVE BUYERS BONUS STAMPS AND DOUBLE STAMPS WEDNESDAY WITH EVERY $2.50 PURCHASE

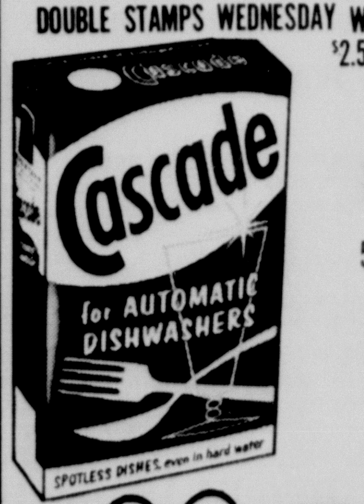

CASCADE 50 Oz. 20c OFF 99c

Alberto Balsam SHAMPOO Trial Size 2/25c
Bayer ASPIRIN 100 Tablets 67c

FRESH PRODUCE
Golden Ripe BANANAS Lb. 10c

Cherry TOMATOES Pint 29c

FINE IMPORTED PORCELAIN CHINA Lovelace BY CROWN VICTORIA

Tendercrust SHORT CAKES Pkg. 25c
Birdseye STRAWBERRIES 10 Oz 3/$1.00
Jello All Flavors 3 Oz. Box 10c

Prices Good Thru Sat. Feb. 26.

THIS WEEKS FEATURE PIECE
WITH EACH $5.00 PURCHASE
CUP ONLY 39c EACH

A THRIFTWAY STORE
COOPERS

RANCH KITCHEN DELICATESSEN
DINNER FOR 4
1 Whole Fried or BBQ Chicken
1 Pint Pinto Beans
1 Pint Cole Slaw
$1.98

ASSURED AVAILABILITY!

from the Big Tractor Specialists at Case Power & Equipment

Yes. . . Case Power & Equipment have done it again. . .

ANOTHER MAJOR WARRANTY BREAKTHROUGH!

TO GO ALONG WITH THE OUTSTANDING PRODUCT LINE

Spelled out in simple terms here's what it offers:
When you buy any new Case Agricultural tractor from Case Power & Equipment after January 1, 1972, and if for any reason you have a mechanical failure during your peak productive period (defined as tillage, planting, harvesting) while the tractor is under warranty, Case Power & Equipment will furnish you an "Assured Availability" Loaner tractor within 24 hours after you notify them, provided repair cannot be made within this 24 hour period.

This "Assured Availability" plan applies to you during the period of your new Case Tractor Warranty.
There will be no charge to you for this loaner tractor. Your unit will be repaired and returned to you as quickly as possible. If subject to warranty, the repair will be covered under the standard Case warranty furnished with your tractor.
All that we **require** is that the tractor be properly maintained as provided in your operators manual, made available for the 200 hour after delivery check, and that repair and replacement be made by Case Power & Equipment.

CASE RENTAL FLEET

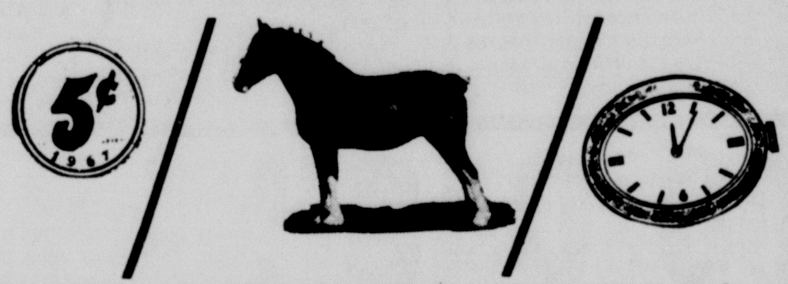

Rent A Case Agri King for as low as 5¢ per h.p. per hour.

Why Rent?

1. Conserve Capital—make available dollars go further
2. Heavy power requirements during peak rush seasons use extra power to get work done faster
3. Changing operations—you may be leasing or renting different acreages yearly
4. Profit comes from use—renting eliminates the expense of carrying idle machines during the off season
5. Build a down payment—rent until you can build up enough "equity" for the down payment.
6. Nearing retirement—farm with new safe equipment in comfort and low investment with no liquidation problem upon retirement.
7. Lower maintenance—warranty handles major problems, renter obligation is only normal maintenance, negligence or abuse
8. Simplifies taxes—rentals are a direct expense, no depreciation to figure, no question about latest tax interpretations

meet our efficient courteous staff

Boyd Reay
Manager

Phil Magness
Salesman

Gene McKinney
Parts Manager

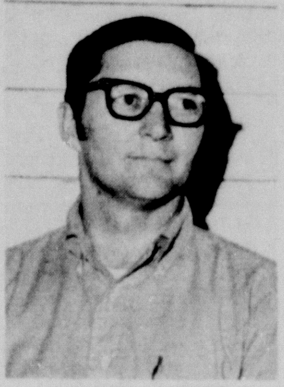

C.J. Greenfield
Mechanic

Sherry Altman
Bookkeeper

Jack Powell
Set Up Man

Sewell Whisler
Mehcanic

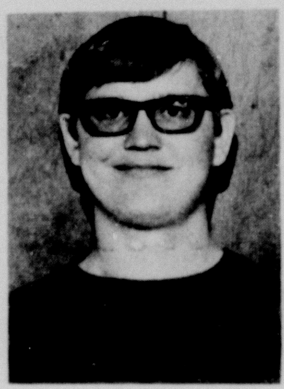

Jim Jefferies
Parts Man

Curtis Bishop
Mechanic

David Leavitt
Set Up Man

USED TRACTORS

931	$3950
3950	$4000
941 w/cab	$4950
1031 w/cab	$5450
4010 John Deere	$3150
4020 John Deere	$4450

INTRODUCING FOR 1972

1175 - 451 Turbocubed at 122 h.p. (PTO)

Looking for a brute-strong tractor at bottom dollar in a power range over 120 H.P.? Then compare the power priced 1175-Top power at bottom dollar with no sacrifice of top quality.

PLUS TWO NEW GIANTS

- 451 Turbocubed 1270 powered at 122 h.p. (PTO)
- 504 Tubocubed 1370 blasting 140 h.p. (PTO)

Now. . the years ahead Agri Kings strengthen their lead.

Keeping your next tractor ahead of your neighbor's is our business. So we've added two new giants to the top of our years ahead Agri King line — and poured on an extra measure of power that will make you think you've got a tiger by the tail.

Compare ! Compare ! Compare !

If you think others are catching up with Case power, comfort and protection, look again. They're starting to "sing our song" now — bigger displacement and lower engine RMP, quiet and comfort. But "how" big, "how" quiet and comfortable?

Compare the easy-running big cube engines. . .

With other engines in their class. Big reserve engines never need to eat their hearts out to pull full rated loads. And we tamed the raw muscle of these big turbo engines with a brand new constant mesh power shift that's smoother than ever!

Compare the comfort and protection of a Case-built cab. .

We added still greater room, comfort and protection to the Agri King cab. Even before the latest improvements, 70% of our big tractors sold with cabs compared to industry big tractor cab sales of only 28%.

COMPARE CASE - It will be well worth your while!

case Case Power & Equipment

"THE BIG TRACTOR SPECIALISTS"

HAPPY PHONE 749-2311

WT Regents Act On P-P Museum

West Texas State University Board of Regents took action on two resolutions involving the Panhandle-Plains Historical Museum at the regular meeting Saturday.

One resolution requires any action covered by Senate Bill 1021 to be taken by the museum board first be approved by the board of regents. Regents also added the West Texas State University president to the museum executive committee as an ex-officio voting member and approved the present museum executive committee to the historical society. "The museum has grown because of individual efforts by many people, and I don't want anything to discourage the people of the community from continued support," declared regents president Cloyce Box.

"I don't want the museum to become a political football," he continued. "I don't want to be involved in management decisions such as who is hired and fired at the museum in great detail.

"I don't feel like the museum will long survive if we turn it over to the university to run."

Senate Bill 1021 passed by the 62nd Legislature gives responsibility to the regents for the museum.

Regent Irby Carruth presented a committee report on the museum and pointed out the need for more space.

"Space is a paramount need of the museum," the report read.

In other action, Regents approved plans for the proposed science and library buildings and authorized WT officials to advertise for for bids on the construction.

Sam Maclin was approved as bond advisor on the bond issue for the science and library construction. The bonds would total $5 million, according to financial vice president Virgil Henson.

Congratulations To The CHS GIRL EAGLES REGIONAL CHAMPS

NEXT STOP – ANGLETON – FRIDAY –7 PM

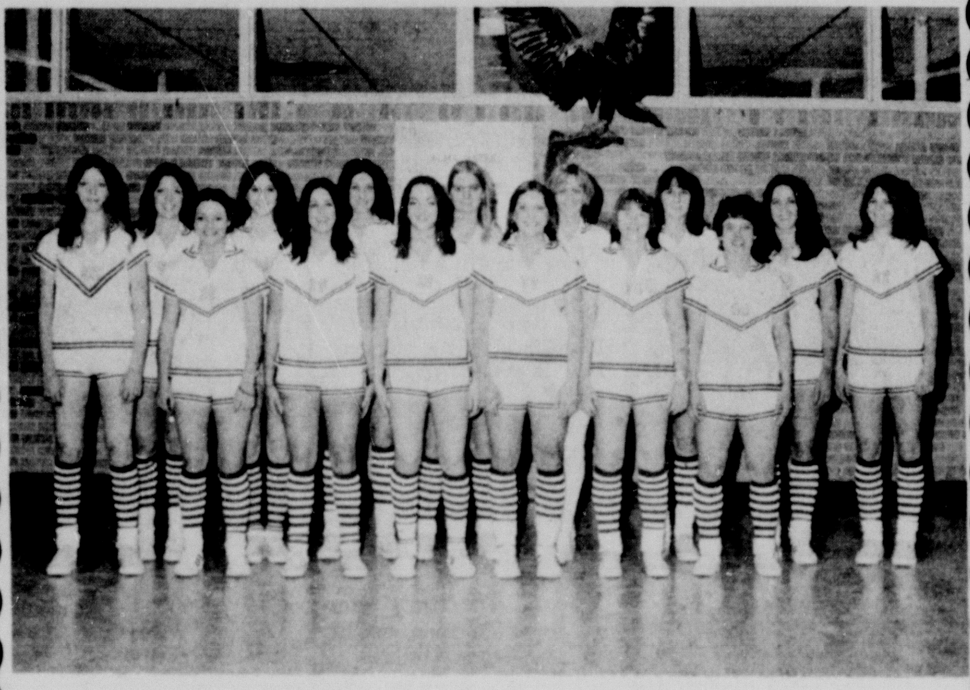

GOOD LUCK

Let's Take That State Crown

HALEY'S PRINTING & OFFICE SUPPLY

Schools. . .

(Continued from Page 1)

cation system, Chavez said.

Chavez stated he would like for the local school administrators and the local people to be aware of the work his office does in the education and employment area.

The office tries to make Spanish speaking people and others in the local community aware of the needs of education and employment, he stated.

Another aim of the Office of Education is to make people aware that not every child can be a college graduate, Chavez declared.

"The Career Development Program of OE includes all minorities saying let us show you the different areas you can go into and gear the curriculum so they can find a place in society when they graduate," Chavez stated.

Chavez explained 80 per cent of the money from OE goes to the states for education but the other money is used for experiments with different educational programs.

"We hope the local schools will pick up the programs and use them," Chavez said.

Both the OE and the Department of Health, Education and Welfare are bringing about change by recruiting Spanish speaking people to work in the offices, Chavez pointed out.

"The Mexican Americans in this country are saying they have a right to be involved in the design of their destiny. They have educated people within their ranks who can bring about changes in the system," Chavez declared.

"I hope the people will recognize that Mexican Americans can be leaders," he stated.

Chavez will leave Thursday for Lubbock.

Ignacio Mendoza, president of the Chicano Club, said he hopes Chavez could explain the purpose of the convention and "will start things off and leave something in people's memories they will follow and live by."

Mendoza said the club hopes to have Chavez back next year.

Election. . .

(Continued from Page 1)

ken and Hiram Carr.

Hospital board members Mrs. Nolon Henson, Raymond Batenhorst and Lloyd Tomlinson will seek reelection to the board, and city commissioners Jim Christopher and H.R. Fulton and Mayor Manly Bryan have filed for reelection.

No other candidates have filed for the city commission, according to administrative assistant Glen Metcalf, and hospital administrator Ray Grimes says only the incumbents have filed for the hospital board.

Deadline for filing in all three elections is 5 p.m. Thursday, March 2.

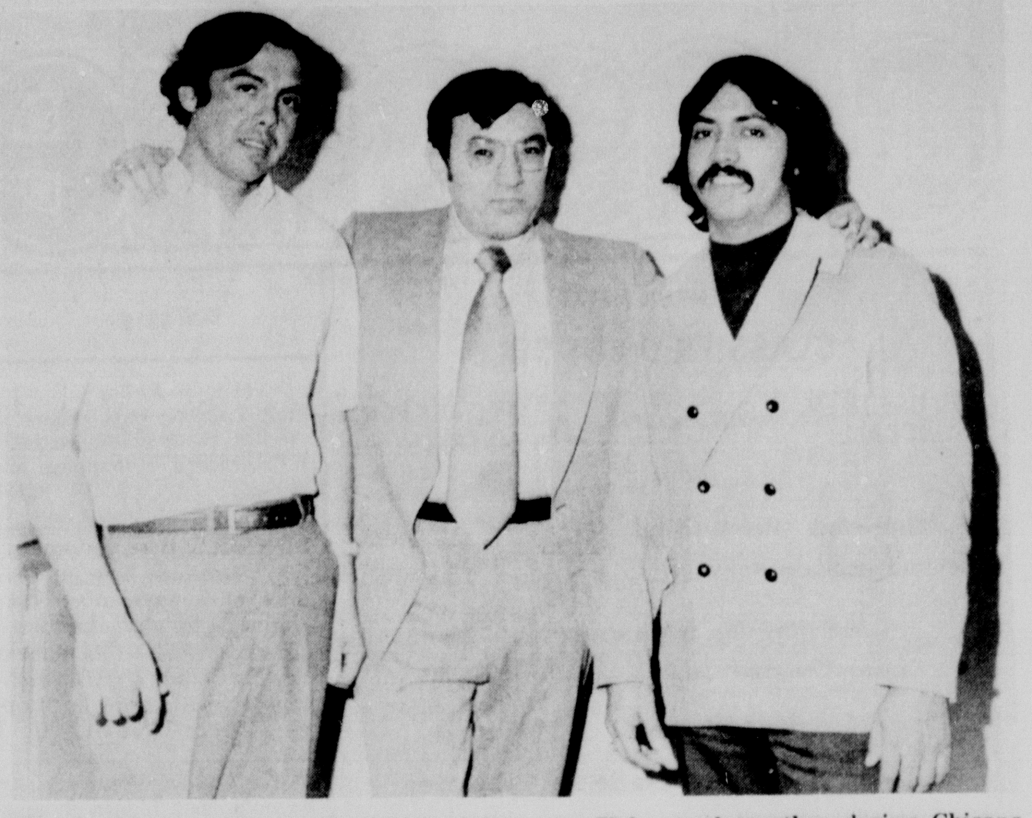

Manuel J. Orono, (left), vice-president of the Chicano Club, Gilbert J. Chavez, director of the Office for Spanish Speaking American Affairs of the United States Office of Education, and Ignacio Mendoza, president of the Chicano Club, stand together during Chicano Awareness Week. Chavez spoke at the club banquet Tuesday night and will leave Canyon Thursday for Lubbock.

WE STOCK BOTH FAST AND SLOW SELLERS

Recent news stories told how supermarkets and discount firms are telling manufacturers: "Sell us only your fast sellers. We are weeding out all others." Their reason is that the small amounts sold of slow sellers are not profitable.

This is true, but sometimes slow selling products can be very important to the persons who need them. There are hundreds of them in our pharmacy that sell only about a dozen of each a year. We buy only a quarter of a dozen at a time and re-order when they are sold. Our reputation is to have whatever you ask for. If we don't have your favorite, tell us.

YOUR DOCTOR CAN PHONE US when you need a medicine. Pick up your prescription if shopping nearby, or we will deliver promptly without extra charge. A great many people entrust us with their prescriptions. May we compound and dispense yours?

655-4242

The Shell's Pharmacy

PRESCRIPTION CHEMISTS

Eagles. . .

(Continued from Page 1)

momentarily in the opening seconds of the game, never trailed.

Debra Waddy will be the big gun for Angleton offensively. She has been hitting 22 points a contest, but Sally Morisse and Faye Harris have also been scoring 15 points a game apiece.

Angleton will probably depend on a man to man defense throughout most of the game.

Angleton was undefeated in six district games. Janie Fitzgerald, the coach, has seen seven of her ten teams capture the district crown.

Marilyn Read and Kris Tucker have been the leading scorers for the Warbirds. Both have been averaging over 15 points a game.

"Once you've been there it gets into your blood," Schneider said, explaining why his teams have journeyed to the playoffs four consecutive years. "The girls have lots of pride and a good winning tradition. They get out and work hard during the off season and summer."

Although the Eagles depend on a regular starting lineup, they have a strong and healthy bench. In the Boswell game four Eagle starters fouled out, but the Eagles never faltered.

"The three guards with the least amount of experience came off the bench and stalled the ball. They never lost their poise even though we had never tried it before. They did an outstanding job," Schneider said after the Girl Eagles won the regional title.

Joy Williams paces the Eagle guards. She has been pulling down about nine rebounds per game.

"We just don't have the big girls and we must outhustle them," said Schneider," We also don't have to count on one girl to score all of our points.

Much of Angelton's offense is based around Miss Morisse. "In fact I don't guess we have ever had to just count on one girl for the scoring. That could run into all kinds of problems," Schneider added. "We really don't have an abundance of talent or anything like that. The girls just want to win and are willing to work hard to win."

The Canyon girls will leave for Austin today on a chartered bus.

THE LINE UPS

Eagles

Marilyn Read — Forward — Sr. — 5-5
Kris Tucker — Forward — Sr. — 5-5
Ginger Currie — Forward — Sr. — 5-7
Debbie Rossi — Guard — Sr. — 5-3
Joy Williams — Guard — Sr. 5-8
Julie Coffman — Guard Sr. — 5-4

Angleton

Forward — Sally Morisse
Forward — Faye Harris
Forward — Debra Waddy
Guard — Juanita Winn
Guard — Viola Quiller
Guard — Nita Hall

Trash. . .

(Continued from Page 1)

Pray and said he was having difficulty finding employees.

Booch said a law now required employees to have a bachelors degree in sociology or psychology and two years years experience. He said the maximum salary for employees in the probation office was $625 a month.

He said the probationer load for Randall County was now 97 misdemeanors and 84 felonies "but it will increase." The load for Potter County is 415 felonies and 183 misdemeanors.

Judge Woody Pond told Booch he attended a meeting of the Criminal Justice Council and the council was attempting to organize seminars to train employees.

Booch said the department exceeded their budget last year by $6,000 due to unexpected expenses and the auditor has indicated expenses should be pro-rated among the counties of Randall, Potter and Armstrong.

Booch said he had submitted the question to three judges in Amarillo for a decision.

Louis J. Stanislao, division sales manager for ITT Variable Annuity Insurance Company, presented a proposal for an employee annuity plan to the court.

Employees would voluntarily place six per cent of their salaries in the fund before taxes are deducted. Taxes would be collected on the money when the amount is withdrawn, Stanislao said.

A county commissioner would be named trustee of the account and the only cost to the county would be adding a deduction to the county bookkeeping system, he said.

Henry Daily of Mapco Inc. met with the court to discuss laying a liquid petroleum gas line across the southeast corner of the county.

No decision will be made on the line until requirements for casing can be determined.

Carl Baker was authorized to purchase hard hats for county road personnel and 60 decals to be placed on county equipment.

The court accepted bids of $5,970 from Xerox Corporation for supplies for the county clerk's office and accepted bids of $201.86 for a desk and $123.75 each for two chairs from Southwestern Office Supply for the district attorney's office.

John Guthrie was authorized to advertise for bids for a new postage machine for the courthouse.

Campaign. . .

(Continued from Page 1)

Lilly.

Dr. James P. Cornette, president of West Texas State University, presented Barnes with a Buffalo head "Old Charlie." Miss WTSU presented Barnes with a gift and the Texas Panhandle Heritage Foundation presented him with a scroll.

Barnes was met by the Canyon Chamber of Commerce welcoming committee and an honor guard from West Texas State University.

Hazelwood. . .

(Continued from Page 1)

ber of ghettos as we have and if it is environment, then why don't they have the leading murder rate," Hazlewood asked.

In "The Right to Live", Hazlewood has compared the number of violent crimes in Texas from 1963 through 1970. He explains the good-time law and gives examples of actual prisoners sentences and the time served in prison.

I-27. . .

(Continued from Page 1)

commission meeting.

"We must sit down as a group and discuss the problem, and we need to know how other persons in town feel about the issue. We must work together in this thing," Christopher declared.

We Just Want To Say. . .

THANK YOU ALL !

. . . for having the interest in your community to offer your services as School Board Members !

Richard Pruitt

Dr. Dudley Moore

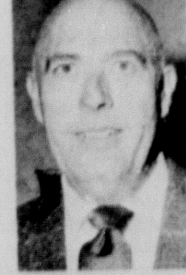

Dick Flenniken

As always in public campaigns, someone wins and someone loses...but the important thing is that six capable people were willing to accept the responsibility of serving Canyon School District and to engage in an election toward this aim. So, whether you win or lose, your efforts and aims are appreciated by all.

Pauline Hefley

Walter Graham

Hiram T. Carr

FIRST NATIONAL BANK

A FULL SERVICE BANK

Canyon, MEMBER FDIC Texas

classified ads get the job done

CANYON NEWS
CLASSIFIED ADS SELL

TO USE THEM JUST CALL **655-2141** AND ASK FOR AD TAKER

First Insertion, Per Word 10 Cents
Second Insertion, Per Word 5 Cents

Minimum Charge for first insertion, $1.50.
Minimum Charge per subsequent insertions, $1.00

Display Classified Ads $1.20 Per Inch

DEADLINE: 5 P.M. Two Days Before Publication

REAL ESTATE FOR SALE

For Sale: 15-acre farm with nice 3 bedroom home and other improvements. Will take $6,500 cash to handle. Rest like rent. 488-3131. tfc 46

Professional remodeled two bedroom, den, built-in electric kitchen 1¾ baths, attached garage, prestige location. Brick. 373-4171 weekends & after 6 weekdays. tfc23

'69 TORINO GT
$1895
EDDIE KNOWLES
New & Used Cars

Loans on homes in Canyon to buy, build or repair. Abstracts and titles insurance. Mrs. A. B. Duncan. West side of the square, telephone 655-3252. tfc 32

Would take small 2 bedroom home in trade-in 3 bedroom brick on acreage. 2 miles from Canyon. Phone 2909 after 6 p.m. 4tp23

For Sale: 15 Acre tract; 15-foot travel trailer — 655-2748 after 5 p.m. tfc 47

For Sale: 20 acres, 2 miles east of Canyon, buy equity & assume GI Loan. 383-2879. 2tc24

1970 Chevelle Malibu sport coupe, one owner, low mileage. Still under warranty. Call 655-7418. tfc48

1964 Chevrolet Impala, 4 dr. sedan, air, all power, loaded. 655-2781. 2tc48

1965 Pontiac Tempest, blue with black vinyl top, aircondition, automatic transmission, good tires, $450. Call 655-7615 after 5 p.m. tfc24

PLUMBING AND HEATING
Expert Repair Service
Remodeling
Contracting
Water Heaters
Sewer, Water or Gas Lines
Installed or Repaired
E. J. LARSON PLUMBING and HEATING
604 25th St.
655-3268

FOR SALE AUTOMOBILES

For Sale: 1965 Olds Vista Cruiser Station Wagon Yellow, red upholstery, loaded, 9 passenger. $750.00 Call 655-4039. tfc 45

PECOS PARK for Mobile Homes
2-Car Parking, fenced, Gas Lite, Outside storage water paid. $39.50 mo.
2 Blocks west of campus on N. Second Ave.
Bill Hill 355-5636

HOUSEHOLD GOODS

Turn-of-the-century Victorian mahogany love seat and chair. $150. 2604 Fifth Ave. 655-4428. 1tc24

For Sale: RCA Stero and spinet piano. 655-2987. 2tc24

For Sale — 4 30 inch cafe tables, 16 matching chairs. Miscellaneous straight chairs, cots, & dressers. E.T. Cummings 655-3161. tfc45

Had a party? Or giving one? Tell The Canyon News

FENCED & LANDSCAPED

Just opened — Unit 9 Pioneer Estates — Pick your homesite — Restricted, wide streets.

New 3 bedroom, 1¾ bath homes. Two convenient plans to choose from. Ready to move in for only $1200 FHA or $600 VA.

Plans are now in our office for 3 and 4 bedroom homes to be started in the near future. Think ahead for Spring moving! Come in and see what's going to be!

We Have listings on 2, 3, & 4 bedroom older homes. All sizes, ages and prices. Tell us what YOU need.

Several good investment properties for sale. One to four rental units — Various prices.

WE ARRANGE ALL TYPES OF HOME LOANS

Jim Christopher — 655-2637
George Stevens — 655-3740
Marcia Durden — 655-3228
Sharon Brown — 655-7560

Let Us Sell Yours
Free Appraisal on Listing

FOR SALE

Mobil Home For Sale
Furnished 8x48 mobil home in excellent condition. Across from WTSU, 655-4175. (Sundays only!) tfc24

SINGER'S Best automatic, new guarantee, take up balance of 6 payments. New, slightly freight damaged. Zig-zags, $25. Amarillo Sewing Center, 4006 S. Washington, South Amarillo Shopping Center. 355-4031. tfc16

FOR SALE: Four stylish formals, size 8 and 9; size 7N shoes to match. 655-9435 after 5:30 and all day weekends. tfc40

UPHOLSTERY AND FURNITURE REFINISHING
306 16th St. Ph. 655-2504
CRAIG JOHNSON

Used typewriter for sale, elite. Call 655-9164. tfc48

380 ft. of used Oak fence, 6 ft. high 655-4545. 4tc48

Seed potatoes, Bermuda onion, plants, peat moss, fertilizer. For all your garden needs think first of DAVIS', 7616 Western. 352-3233. tfc48

FOR RENT HOUSES

For Rent: Two bedroom, unfurnished house. $50 monthly. C.N. Cosby 655-3739, evenings & mornings. tfc23

Pennyrich BRA
Call 655-3740

For Rent: Three bedroom unfurnished house. 655-9259. tfc124

For Rent
3 bedroom unfurn. house. Large fenced yard, refrigerator and oven furnished, central heat. Lots of closets. 655-2257. tfc24

For Rent: One two bedroom furnished or unfurnished house. 655-2480. tfc24

Clean, roomy 3-bedroom house, $100 per month. Families only. 655-3228 or 655-9770. tfc24

5 room unfurnished house, carpeted, dishwasher. Couple, 1 or 2 small children; no pets. 655-3789. tfc 23

Bob Horton's Garage
Official State Inspection Station
Complete Brake Service
Motor Tune-up
Specializing in motor rebuilding and automatic transmission Service.
Bob Horton, 604 23rd Street — Jess Arnold, 655-3021

FOR RENT APARTMENTS

1 bedroom apartment, furnished, carpeted, bills paid. Couple only, no pets. $90. 655-3789. tfc 23

1508 7th Ave. 1 furnished apartment. Redecorated, nicely furnished, $75 a month. Married couples only. Good credit. $50 deposit. Don Cooper Real Estate. tfc-45

Buy — Sell — Trade
Furniture, Appliances, Etc. Autos, Trailers, Campers, Real Estate, Anything.
Pres Kennamer
655-3789

'68 BEL AIR 4 DOOR
$995
EDDIE KNOWLES
New & Used Cars

One-bedroom apartments for rent. Married couples only. No Pets. 655-7371. tfc21

One bedroom apartment for rent. Married couple only. 655-4128 after 6. tfc 46

One bedroom furnished apartment. Call 655-3262 655-3337. tfc19

For Rent: Furnished houses and apartments to students or families. 488-3131. tfc48

For Rent: Three bedroom house. 655-2248. 2tc48

FOR RENT MOBILE HOMES

FOR SALE: Trailer space, $30 a month plus electricity. Gas and water paid. Free local moving when moved into this park. Have a 10 x 55, 2 bedroom, furnished mobile home for rent. Located at North 2nd Ave. and 8th St. in Canyon. Contact Larry Messner. Phone 655-7473 after 6 p.m. 4tc47

A. L. Crossland REAL ESTATE — INSURANCE
LOANS on HOMES and FARMS

Attractive 3 bedroom, 1½ baths. Money Addition. Assume unpaid balance at 6 ¾% interest. No closing costs.

Brick Veneer with 1700 sq. ft. of living space. Good neighborhood. Shown by appointment.

New 3 BR, 2 bath on corner lot. LR, DR, Den with woodburner, lots of builtins. Ref. air.

Lovely custom-built with loads of extras. Raised ceiling in LR, DR and Entry. Completely draped and landscaped. Exlusive listing.

SEVERAL GOOD TRACTS OF LAND
655-3941 655-2754
1911 FOURTH AVE.

2 or 3 bedroom mobile homes. Bills paid. Call 655-9842. tfc 20

Furnished two bedroom mobile home. Across from West Texas Call 655-3262 or 655-3337. tfc45

Two bedroom house trailer. Also trailer space with car port. ½ block from WT. Inquire Don's Flame Steak House. 655-8986. tfc 46

COMPLETE STOCK OF RADIATORS
CAR, TRUCK AND TRACTOR
CLEANING AND REPAIR
MILLER RADIATOR SERVICE
612 JEFFERSON — AMARILLO, TEXAS
DR6-6666

NEW — — — NOW RENTING
CANYON CREEK APARTMENTS
IN WESTERN HUNSLEY HILLS

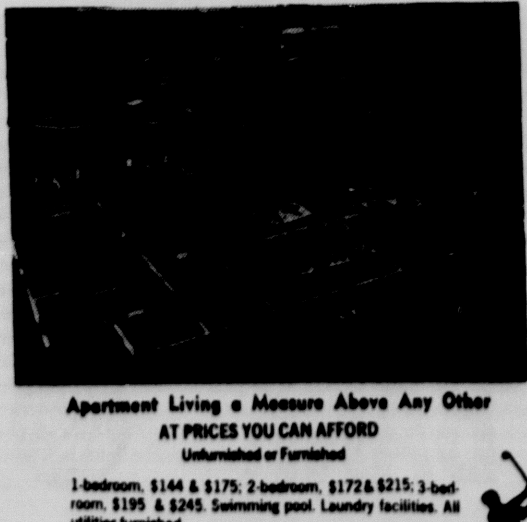

Apartment Living a Measure Above Any Other
AT PRICES YOU CAN AFFORD
Unfurnished or Furnished
1-bedroom, $144 & $175; 2-bedroom, $172 & $215; 3-bedroom, $195 & $245. Swimming pool. Laundry facilities. All utilities furnished.
CHILDREN WELCOME

Resident Manager 655-9611

MISCELLANEOUS FOR RENT

For Rent: Stables for horses or will board. Facilities for riding, roping, barrels, etc. 655-2258. tfc48

Private rooms, daily, weekly or monthly rates. Cowboy Motel. 655-9842. tfc21

WANTED

Kelso Spring Service Dormant spraying and garden yard fertilizer $6 a yard. 655-2296. 2tc24

Garden Plowing — satisfaction guaranteed. Call 655-2792, after 6 p.m. Carl Chitty. tfc45

SERVICE INCOME TAX

Income Tax Returns. Ruth Hinders. 900 15th Street. 655-3266. tfc4 tfc41

Mary Donnell Income Tax Service. 1511 4th Ave., 655-9462 or 488-3674. tfc41

Smallwood To Be Moderator

Dr. Charles Smallwood, head of the School of Agriculture at **West Texas State University, will be one of two conference moderators for the National Spotted Swine Winter Type Conference in Lubbock March 2-4.**

Two men from Tackitt Farms in Happy will also be members of the conference committees. Mike Henderson will serve on the official Type Committee and Larry Tackitt will **serve on the Selection Clinic Committee.**

The market barrow show will be held March 2, all breeding stock will be exhibited March 3 and the type discussion March 4 will be highlighted by the National Spotted Junior Judging Contest with $300 buying credits for the winners.

The conference will climax by the national sale of breeding stock at 1 p.m. March 4.

West Texas State University, Texas Tech University and the National Spotted Swine Record are sponsoring the conferencve.

HELP WANTED

Help Wanted: Graduating business major? Looking for that 'unusual challenging & rewarding opportunity? Details by appointment only! Write Box 10093, Amarillo 79016. Ernest Kanenura 355-9666. tfc24

Carrier
HEATING AND AIR CONDITIONING
WAYNE WIRT ELECT.
OL5-2521

Help Wanted: Male full time. Call Dobbs Corporation. 655-4423. 1tc48

Baby sitter for 2 small boys. Preferable in my home. 655-2366. 2tc48

Manager for Drive In Grocery. Must be mature with Grocery experience. Apply in person Quick Mart 803 23rd St. Canyon. 1tc48

CARE

UNWEDMOTHERS — Confidential help you need is available at the METHODIST HOME. Best medical care — helpful counseling warm acceptance — continuing High School classes — and adoption service. Contact a Methodist Pastor in your Home Town or may call collect (512) 696-2410 or write Dr. S.L. Stockwell — P. O. Box 28410 — San Antonio, Texas 78228. 1tc48

THANKS

We would like to thank everyone for food. The food list has been misplaced, therefore we would appreciate anyone not getting their dishes to pick up at Mrs. Marie Hair. The family of Lenten Mahle. 1tc48

AVON
CAN'T TAKE A 9 TO 5 JOB? Be independent! Be an Avon Representative and earn money during hours that suit you. Meet people. Win prizes. Have fun. It's easy to get started. Just call: 355-5401. 1tc

PETS

Registered English Pointer Bird dogs 6 weeks old $25. Call 355-0854. 4tc 47

Lost: Black Labrador Retriever, sable and white, blue-eyed, collie. If found call 373-6601 ask for Boyce Cairns or call 655-3929. $10 reward for each dog. tfc224

To give away one medium size black puppy. 655-4209. 1 mile south of Canyon I 27, ½ mile east, ¼ mile south. 2tp24

'68 CHRYSLER 4 DOOR
$1495
EDDIE KNOWLES
New & Used Cars

For Sale: Black registered quarter mare, 3-Bars breeding 655-4209. 2tcp24

Adorable puppy for sale. Shaggy dachshund. 655-9156 after 6. 1tc

Real Estate

RENTAL UNITS
Large brick home and 4 units to rent plus 4 small apartment units nearby. Located near West Texas University. All showing high occupancy rate. Excellent financing available.

LARGE HOME
Big old house to trade for little old house or truck, or trailer or?

HAVE NEED FOR
1. 3 bedroom house priced below $20,000 preferably east of 23rd.
2. 160 to 320 acres mostly grass within 20 miles of Canyon.
3. 640 acres or more mostly grass east of Canyon.

If you have property similary to these that you would like to sell, please call.

Keith Bright
Phone 655-2558 or 655-7354
The Blackwell Agency
655-2558
1319 4th Ave.
TEXAS

'71 AMBASSADOR
4 DOOR $2895
EDDIE KNOWLES
New & Used Cars

Bob Cleveland's Tree and Shrub Spraying
Time for Dormant Spraying!
Texas License 1241
355-0685

News Brief

Charles Triplett, the son of Mr. and Mrs. A.L. Triplett, assumed his duties as city marshall of Hart on Feb. 15. He and his wife, Sue, have two children, Larry, 5, and Mike, 2.

Mr. and Mrs. A.L. Triplett visited their son and his family last week.

The Davis Agency
Real Estate For Sale

Bill Davis
655-2556

Offering The Best In Real Estate Service

Larry Hooper
655-7488

Large 3BR, 1¾ baths, basement, large kitchen with all built-ins. Older home — completely redecorated. Shown anytime. $18,500.00

* * *

Room for all the family plus a couple of lodgers. Extra large 5BR, 2¾ baths, living room, dining room, basement. Triple garage, lots of trees and shrubs. Excellent location on corner lot near University campus. $30,000.00

* * *

4th Ave. Commercial building. Near University, lots of parking — producing good rental income. $18,500.00

* * *

One of the best commercial corners in Canyon. First time offered for sale. See us for details. $15,500.00

* * *

Beautiful 3BR, 1 bath, spacious family room with wood burning fireplace. Single attached garage, fenced back yard. Low equity — assume $116.-- Payments or $600.00 down on new loan. Shown anytime.

* * *

For Lease — 3BR, 1½ baths, brick home, $115.00 per month

* * *

Apartments — 7 units $780.00 monthly income. Can be purchased on favorable terms. Good rental history. $55,000.00

* * *

LOTS — We have a multitude of beautiful homesites available. Build the home of your dreams on one of these fine lots.

* * *

Farmland — ¼ Section 5 miles east of Adrian. $125.00 per acre.

* * *

We Will Buy Your Equity — Large Or Small —

'68 VISTA CRUISER
$1995
EDDIE KNOWLES
New & Used Cars

Finance Is Topic

Family finance will be discussed at a Resources and Family Stability Conference set for the Quality Motel in Amarillo today.

The meeting, to begin at 9 a.m., is being sponsored by the Family Living-Youth Task Force of the Panhandle Economic Program and will be attended by 4-H and Home Demonstration leaders from Randall County.

Canyon Glass & Trim
2002 4th Ave.
Specializing In Auto Glass and Furniture Upholstery.
655-4321

News Brief

James Williams, 1507 Eighth Ave., returned to his home Sunday afternoon, following open heart surgery at St. Anthony's hospital in Amarillo.

The operation was performed Feb. 14, and the patient said he is "doing fine."

'72 PINTO
NEW — $2495
EDDIE KNOWLES
New & Used Cars

News Brief

Mrs. Naomi Eastin of Denver, the sister of Mrs. A.L. Triplett, returned home Sunday after a three-week family visit. Mrs. Eastin and Mrs. Triplett visited their father, Roy Wreath of Mutual, Okla., for about two weeks.

OWENS ELECTRIC
Electric Contracting-Sales and Service of New and Used Motors and Controls
MAGNETOS-GENERATORS-STARTERS
Loan Motors Available
Off. Phone 364-3572
809 E 2nd — Hereford, Texas

LEGALS

CITATION BY PUBLICATION
THE STATE OF TEXAS

TO. Felton Emmett Johnson, Defendant, Greeting:

YOU ARE HEREBY COMMANDED to appear before the Honorable 181st Court of Randall County at the Courthouse thereof, in Canyon, Texas, by filing a written answer at or before 10 o'clock A.M. of the first Monday next after the expiration of forty-two days from the date of the issuance of this citation, same being the 20th day of March A.D. 1972, to Plaintiff's Petition filed in said court, on the 31st day of January A.D. 1972, in this cause, numbered 11,675-B on the docket of said court and styled In the Matter of the Marriage of Margaret Victoria Burch Johnson and Felton Emmett Johnson.

A brief statement of the nature of this suit is as follows, to-wit. Annulment as is more fully shown by Plaintiff's Petition on file in this suit.

If this citation is not served within ninety days after the date of its issuance, it shall be returned unserved.

The officer executing this writ shall promptly serve the same according to requirements of law, and the mandates hereof, and make due return as the law directs.

Issued and given under my hand and the seal of said court at Canyon, Texas, this the 31st day of January A.D. 1972

Attest. LaQuitta Polvadore
Clerk,
181st District Court
Randall County, Texas
By Kay J. Morton,
Deputy.
3tc 35

'68 BUICK SKYLARK
2 DOOR $1795
EDDIE KNOWLES
New & Used Cars

ADVERTISEMENT FOR BIDS

The Commissioners Court of Randall County authorizes the advertisement for bids for the following:

Electric postage machine for use in the Randall County Courthouse.

Bids will be received at the office of the County Auditor until Monday, March 6, 1972, at 1:30 p.m. at which time they will be opened and read before the Commissioners Court. The Commissioners Court reserves the right to reject any or all bids.

Betty Hodges
County Auditor
2tc 48

See Legals page 7

LEGALS

CITATION BY PUBLICATION
THE STATE OF TEXAS

TO: Winfred Hildred Cherry, natural father of Winfred Hildred Cherry, Jr., Defendant, Greeting:

YOU ARE HEREBY COMMANDED to appear before the Honorable 47th District Court of Randall County at the Courthouse thereof, in Canyon, Texas, by filing a written answer at or before 10 o'clock A.M. of the first Monday next after the expiration of forty-two days from the date of the issuance of this citation, same being the 3rd day of April A.D. 1972, to Plaintiff's Petition filed in said court, on the 17th day of February A.D. 1972, in this cause, numbered 11,714-A on the docket of said court and styled THE MATTER OF THE ADOPTION OF A MINOR.

A brief statement of the nature of this suit is as follows, to-wit:*

A petition for the adoption of Winfred Hildred Cherry, Jr., a minor, as is more fully shown by Plaintiff's Petition on file in this suit.

If this citation is not served within ninety days after the date of its issuance, it shall be returned unserved.

The officer executing this writ shall promptly serve the same according to requirements of law, and the mandates hereof, and make due return as the law directs.

Issued and given uner my hand and the seal of said court at Canyon, Texas, this the 18th day of February, A.D. 1972.

Attest: LaQuitta Polvadore Clerk, 47th District Court Randall County, Texas. By Kay J. Morton, Deputy.

4tc48

THE STATE OF TEXAS
COUNTY OF RANDALL
SHERIFF'S SALE

WHEREAS, on the 3rd day of January, 1972, in Cause No. 685-T, in the District Court of Randall County, Texas, wherein Canyon Independent School District, Randall County and the State of Texas were Plaintiffs, Impleaded Party Defendants, and Intervenors recovered judgement against S.B. Baldridge and wife Patsy J. Baldridge, Defendants, for taxes, penalty, interest, and cost against the hereinafter described property;

WHEREAS, on the 28th day of January, 1972, by virtue of said judgement and the mandates thereof the Clerk of the above mentioned District Court of said county did cause to be issued an Order of Sale commanding me as Sheriff of said county to seize, levy upon, and sell in the manner and form as required by law the hereinafter described property;

WHEREAS, by virtue of said judgement and said Order of Sale and the mandates thereof I did on the 28th day of January, 1972, seize and levy upon as the property of the above defendant the following described property, situated in Randall County, Texas, to-wit:

FIRST TRACT:

Tract 25 of Section 151, Block 2, AB&M Survey, Randall County, Texas. Being the same property described in a Deed recorded in volume 218 page 62 of the Deed Records of Randall County, Texas.

SECOND TRACT:

Tract 26 of Section 151, Block 2, AB&M Survey, Randall County, Texas. Being the same property described in a deed recorded in volume 218 page 62 of the Deed Records of Randall County, Texas.

THIRD TRACT:

And I will on the first Tuesday in the month of March, 1972, the same being the 7th day of said month, proceed to sell all the right, title, and interest of the Defendants in and to said property at the Court House door of said county in the city or town of Canyon between the hours of 2:00 p.m. and 4:00 p.m. to the highest bidder for cash, provided, however, that none of said property shall be sold to the owner of said property directly or indirectly or to anyone having an interest therein or to any party other than a taxing unit which is a party to this suit for less than the amount of the adjudged value of said property or the aggregate amount of judgements against said property in said suit, whichever is lower.

DATED at Canyon, Texas, this the 28th day of January, 1972.

L.S. Johnston, Sheriff
By. W.C. Longest, Deputy
Randall County, Texas
3tc46

NOTICE TO BIDDERS

The City of Canyon is accepting bids on two new police cars. Detailed specifications may be obtained in the office of the City Clerk. Bids must be returned to the City Clerk's office no later than 5:00 P.M. March 6th, 1972.

Bids will be publicly opened by the City Commission and read aloud at 7:00 P.M. March 6th, 1972 at the Canyon Community Center.

Glen Ray Metcalf
City Clerk
1tc48

NOTICE OF ELECTION
THE STATE OF TEXAS COUNTY OF RANDALL SOUTH **RANDALL COUNTY HOSPITAL DISTRICT TO ALL RESIDENT QUALIFIED ELECTORS OF SOUTH RANDALL COUNTY HOSPITAL DISTRICT:**

NOTICE is hereby given that an election will be held on the 1st day of April, 1972, in SOUTH RANDALL COUNTY HOSPITAL DISTRICT for th election of three Directors, said election to be held in accordance with the resolution and order passed by the Board of Directors **of said District on the 21st day of** February, 1972, said resolution and order being made a part of this notice for all intents and purposes.

THIS NOTICE of election is issued and given by the undersigned, pursuant to authority conferred by virtue of the attached resolution and order of the Board of Directors of South Randall County Hospital District and under authority of law.

WITNESS OUR HANDS **AND THE SEAL OF SAID DISTRICT, this the 21st day of February, 1972.**

Mrs. T.G. Hull, Jr.
President, Board of Directors
South Randall County Hospital District

ATTEST:
Mrs. Nolon Henson, Jr. Secretary, Board of Directors
South Randall County Hospital

(District Seal)

RESOLUTION AND ORDER BY THE BOARD OF DIRECTORS OF SOUTH RANDALL COUNTY HOSPITAL DISTRICT CALLING AN ELECTION FOR THE PURPOSE OF ELECTING DIRECTORS

WHEREAS, by virtue of the provisions of Chapter 200, page 1017, Acts 62nd Leg., Regular Session, 1971, it is necessary that an election be held in SOUTH RANDALL COUNTY **HOSPITAL DISTRICT on April 1, 1972, for the purpose of electing three Directors for such District to serve until the first Saturday in April, 1974, and thereafter until their successors have been declared elected and qualified; therefore**

BE IT RESOLVED AND ORDERED BY THE BOARD OF DIRECTORS OF SOUTH RANDALL COUNTY HOSPITAL DISTRICT:

SECTION1: That an election be held on the 1st day of April, 1972, within said South Randall County Hospital District, for the purpose of submitting **to the resident qualified electors** of said District the following:

THE ELECTION of three Directors for said SOUTH RANDALL COUNTY HOSPITAL DISTRICT to serve until the first Saturday in April, 1974, and **thereafter until their successors have been declared elected and qualified.**

SECTION 2: That the manner of holding said election shall be governed by the General Laws of the State of Texas, except as otherwise provided by Chapter 200, page 1017, Acts 62nd Leg., Regular Session, 1971, and all resident qualified electors shall be entitled to vote.

SECTION 3: To be eligible for the office of Director a person must be a resident of the district, a freeholder, and a qualified voter.

SECTION 4: The said election shall be held at the Community Center, Canyon, Texas, and the entire District shall constitute **one election precinct for** said election; the Presiding Judge shall be Bill Davis and the Alternate Presiding Judge shall be Levi Cole.

The Presiding Judge shall appoint at least two (2) Clerks to assist in holding such election.

ABSENTEE VOTING shall be conducted by Glen Metcalf at Canyon City Hall at Canyon, Texas, in accordance with the provisions of Article 5.05, V. A. T. C. S. Election Code, and said Clerk shall keep his office open between the hours of 8:00 A. M. and 5:00 P. M. on each day for absentee voting which is not a Saturday, a Sunday, or an official State holiday.

SECTION 5: That the ballots for said election shall be prepared in sufficient number and in conformity with Chapter 6, V. A. T. C. S., Election Code, and that written or printed on such ballots shall appear the names of the candidates for directors who have submitted a proper petition under the provision of Chapter 200, page 1017, Acts 62nd Leg., Regular Session, 1971. Persons **desiring to have their names appear** on the ballot may obtain forms of petitions to be completed **from Mrs. Nolon Henson, Jr.**, Secretary of the District.

SECTION 6: The election officials shall make due returns of said election within five (5) days of the date of holding the same.

SECTION 7: The Board of Directors shall give notice of the election herein ordered by publishing a true copy thereof, signed by the President and attested by the Secretary, in a newspaper of general circulation published in Randall County, Texas, one time at least thirty (30) days prior to the election.

PASSED, APPROVED AND ADOPTED, this the 21st day of February, 1972.

Mrs. T. G. Hull, Jr.
President, Board of Directors
South Randall Hospital District

ATTEST:
Mrs. Nolon Henson, Jr.
Secretary, Board of Directors
South Randall County Hospital District
(District Seal)

1tc 48

Key Clubbers To Make Hike

Members of the Canyon High School Key Club will walk to Palo Duro State Park Saturday to raise money for Project Concern. The money will come from sponsors who pay the boys by the mile for their trek.

The club has invited anyone who wants to walk with them to come along. Walkers will leave Canyon High School with a police escort at 11 a.m., walk through the town, and east to the canyon.

Sponsors who have signed up are Taylor and Sons Food Stores, Western Auto, West Texas State Bank, First National Bank, the Farmers' Union, Mr. Burger, Ideal Food Stores, Warren's, Shell's Pharmacy, Cooper's Market, and the Canyon News.

Judging Teams Enter Contest

Canyon High School will send three judging teams to the Tarleton State College Judging Contest as a practice drill this weekend, according to ag instructor Leroy Groves.

Members of the three entering teams will be announced today. The three areas to be entered will be dairy, poultry and livestock.

Political Calender

County Commissioner
Precinct 3

Democratic
Raymond Batenhorst
Charles Donnell
Bob Henry
Paul Lindsey

Tax Assessor & Collector
Republican
Audrey Bruse
Democratic
Ronnie Posey

State Representative
Democratic
Bryan Poff
Hudson Moyer
Republican
Rhett Plank

Democratic Candidate for Governor
Dolph Briscoe

U.S. Congress 13th District
Graham Purcell

MIRRORS
TABLE TOPS
AUTO GLASS
FOR FAST EFFICIENT SERVICE CALL
Amarillo Plate Glass & Mirror Co., Inc.
1009 W. 5th, Ama., 372-5511

Palisades Palaver

Randy Carthel Wins Again

BY VICKI HOOKER

SUMMER-LIKE weather prevailed last weekend, and motorcycles and people buzzed in every nook and cranny in the canyon. The ones not riding were walking and just enjoying the sunshine. Many weekend residents came down to air their pads, clean their property, or to simply escape from the city. In fact if the truth were known, these "weekenders" are probably much more appreciative of our canyon than we permanent residents are. For them the Palisades is a "get-a-way" place — a place to escape all weekly worries and just relax. Those of us living here permantly take for granted our peaceful surroundings sometimes, and forget how fortunate we are to hire where there are such few restrictions.

OF COURSE IT'S true that the Palisades is no Grand Canyon, and our slopes are not to be compared with those of Vail, Colorado but at least when one of us peers out the window, we have more to view than flat ground!

SUNDAY WAS A noisy day in the canyon, and it would have been easy for an outsider to believe that everyone in the Palisades owned a motorcycle. But some of our cycle riders were actually missing! As usual, Randy Carthel was racing, this time in Dalhart. He entered all four classes in moto-cross and brought home four trophies! He won second in the 100 class first in the 125, first in the 250, and third in open.

JOE MOSS, Kim Jordan, and Rodney Thompson traveled to Pampa to race moto-cross in the 125 class mainly just for fun. Everyone is looking forward to the indoor races which will be March 4 in the Amarillo Civic Center Coliseum. Randy will race professionally and we wish him lots of luck.

MANY COLLEGE STUDENTS were home for the weekend including Debbie Hooker, Craig McGahey, and Carla Jordan. Debbie attends Texas Tech in Lubbock and spent most of her weekend in Palo Duro Canyon camping out with friends. Craig attends a technical school in Oklahoma, but I didn't reach him to get any details.

HOWEVER, CARLA JORDAN and her mother, Pat, paid me a visit and gave me a rundown on Carla's college life. At present she is a senior student at the Ozark Bible College in Joplin, Missouri, majoring in Christian Education. She plans to attend grad school at UT, then go into high school counseling.

CARLA TRAVELED WITH a trio, the Heavenly Echoes, up until this year. The girls traveled about 15,000 miles per year, singing for church revivals and youth rallies, and high school assemblies. The other two girls have gone to work and now Carla not only travels with the school choir, but also as a soloist.

FOR THE PAST TWO summers Carla has spent her time working in missions, in welfare communities, and underdeveloped areas of Mexico City and New York City. She and two friends helped establish a new church congregation last summer in New York City and held vacation Bible School from the back of a van for children on the streets.

ALL OF THIS WORK in underprivileged communities has taught Carla things that most of us never learn. She enjoys her work immensely and is doing well in it. The best of everything to you, Carla.

LAST WEEK'S HOME Demonstration Club meeting at Lorraine Inman's was cancelled because of a wedding in their house last Friday night. Lloyd Hambling of Canyon, who was in the service with Jack Inman, and Lucille Brake of Amarillo make the third couple to be married at the Inman's. Jack and Lorraine were host and hostess to twenty-seven guests. After a candlelight ceremony in front of the fireplace, there was a reception and the couple departed on a weekend trip to Lake Whitney.

CORRECTION ON LAST week's article: Board meeting is the second Tuesday of the month instead of the first.

THERE WAS NO "Family of the Week" this week because I couldn't get the Atkerson's. We'll try again next week!

ALSO, REBA AND O.O. Guess — your work on your home has not gone unnoticed. You've done a beautiful job. Keep it up!

HAVE A GOOD WEEK and remember — our Palisades gate is not locked to keep others out. It's to keep us in!

Dr. Burwell Southern
Optometrist
PANHANDLE OPTOMETRIC ASSOCIATION
1315 4TH AVE. 655-2161

CONGRATULATIONS
REGIONAL CHAMP

CHS GIRL EAGLES NOW LET'S WIN STATE

CANYON EAGLES VS ANGLETON
FRIDAY 7 PM IN AUSTIN

The Ticky Tacky Shop
10AM TO 5PM — On The Square — Crafts

Good Luck Girl Eagles

Let's Bring Home The State Crown

Hosea Foster Agency
1518 5th Ave. 655-2121

CONGRATULATIONS

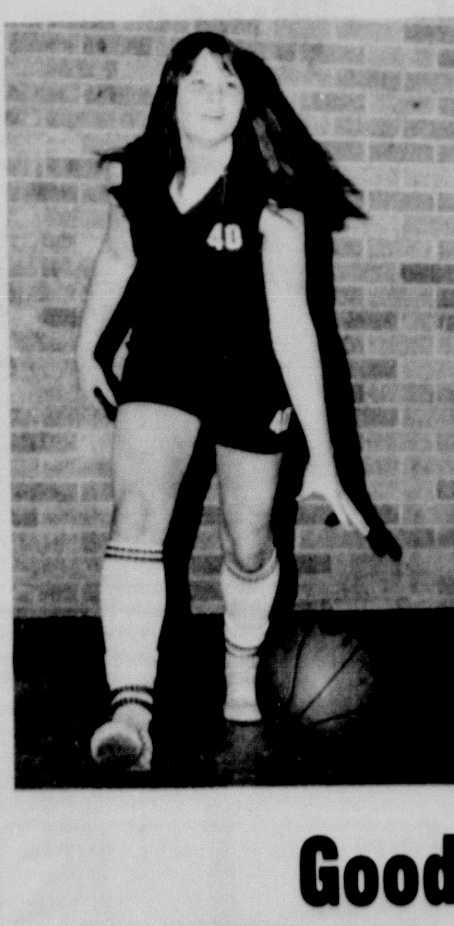

Regional Champion
Canyon Girl Eagles
NEXT STOP! AUSTIN

Good Luck
WARRENS
WEST SIDE OF SQUARE

In the old days, grandma had to rely on the comforter to keep her shoulders warm on chilly days... and in the cold bedrooms of those days every bed had its handmade comforter (many were works of art) to fend off the cold night air.

Today, Reddy Kilowatt is the all-year long comforter. Day and night, Reddy keeps the entire family warm in the winter, cool in the summer and a choice during those spring and fall days with up and down temperatures.

Complete climate control is possible with Reddy Kilowatt even including the right amount of humidity in the air. Call us today for complete information about completely conditioning your home for all-year 'round comfort.

ELECTRICITY-IT DOES SO MUCH GOOD
Comfort ELECTRIC Home Conditioning
FOR SO MANY PEOPLE
Southwestern Public Service Company

Sure beats grandma's way!

74

Mescalero Park News

LTC Tour Malson Home

BY TOOTIE BYBEE

ONCE AGAIN HELLO to you and yours from Mescalero Park. This week has been so busy and rushed that I haven't had a lot of time to get around to getting the latest happenings from everyone. This may be a mite short, but hopefully interesting.

THE THURSDAY LADIES CLUB (LTC) met this week at Betty and D.A. Malson's lovely new home. We were all treated to a personal guided tour and what a house! So much love and personal work has gone into the house. The spiral staircase came from an old grainery. The lovely antiqued cabinets have eight coats of paint, oh so much work. The house is built on a square with a enclosed court yard in the center where they are installing a fountain. We worked for a while on making a pattern for Ann Tow's yarn pillows and had lunch together. A very nice day.

THE CAMP FIRE GIRLS met Monday afternoon and worked on Tray Favors for the Bivins Rehabilitation Center next to High Plains Hospital. They make Uncle Sam hats from paper cups and strips of red and blue paper. They also made invitations for their Date with Dad, March 4.

TALKED WITH MRS. PATTERSON out in the yard Sunday afternoon. She said they had purchased a lot at Lake Meredith and also, a mobile home they are having put there on the lot. She was excited about the prospect of going down when they pleased and staying. It did sound like a lot of fun and good times. Bet they'll have plenty of company.

WELL DROVE BY THE Charlie Fowlkes house Saturday evening and thought for sure that half of the county was there, so I got on the phone and found out all the news about what was happening. Charlie and Jean were host to the West Texas State University Foreign Student Association. This was their monthly social. They had a covered dish dinner with each one bringing a dish native to their particular country. There were 70 plus present with many countries being represented. The Association is made up of people who are interested in futhering the Foreign Student Program. The president is Mr. Vithal Pai who is from India. He introduced the Rev. James Albritton who gave the invocation.

THE FOWLKES WERE just about having open house this weekend with all the comings and goings of friends and relatives. Shigeru Shibasaki, who they call Number One Son was home from the University of Tu lsa and he brought two friends with him, Yoshike Murasawa who is an Honor Student at Oral Roberts University and Akira Kanda who is a businessman from Hiroshima, Perfectuue. These three came in Friday and left Sunday. Also, visiting were a couple of their nephews, Steve Mitchell a student at the University in Big Spring, and Boyd Gatfield from Montour, Idaho. Joan said they all really enjoyed all the fun and excitement but all were a little tired.

THE TRACY COOPERS made a fast trip to College Station this weekend. Tracy had to go to take his test to renew his license for his Pest Control business. The kiddoes stayed with DeAnn's mom and dad. Sounded like a nice little jaunt.

THE TALENT SHOW Saturday night must have been quite a success. Judy Laird took my two girls and her one and attended to watch all the acts and action. They enjoyed a round of pizzas and cokes later. Congratulations to Robin Stidger.

HAPPY BIRTHDAY TO Karen Tow who is now a teen-ager and a Happy Birthday to her Mom who is not. (a teenager) Heard they all went out to Sutphen's to celebrate.

MIKE TOW WON second place in the motorcycle races held in Dalhart Sunday. We are real proud of you Mike.

SAW A BATCH of younguns and big 'uns out this week and enjoying the exceptionally fine weather. Saw Ronnie Kyle flying his kite in the vacant field, looked like he had a little brother along. Saw Kathy Rogers out shooting at the basketball goal in her driveway, said she could talk now, after loosing her tonsils a week or so ago. Saw Christie Jones on her mini-bike scooting around corners. Saw Glenna Evans and school chum out hiking, with hound dog Luke in tow. Saw Lori Lee Laird out selling her garden and flower seeds, if you'd like to buy some for 25¢ a package give her a call, she wants to sell enough to earn a microscope. Saw June Van Landingham with son out riding bicycles. Saw many neighbors out enjoying their horses, including the Ross's who were trying to get theirs back in the corrals. Saw Shirley Jones out watering plants and trees. Saw all the Buckles clan out putting a fence around the new addition to their lovely long home. It looks real good from this side of the street too. Saw the Slagel boy, I think it was Kenny on his motorcycle with a buddy along. Saw Barbara and LeRoy Evans doing some yard work. Just saw a busy, happy and industrious bunch of good people, enjoying a free country and good life.

SPOOKEY WHITEHEAD SAID her hubby Mike, spent a happy and interesting day with a bunch of 4-H kiddoes. He and 3 other fellows from the Quarter Horse Association took them to the West Texas State Campus Farm and gave them pointers on judging horses. They were working with the County Extension Office. Bet they learned a lot from the kids.

WELL, HERE'S ANOTHER one of our "Featured Families" from Mescalero Park. When we finish, hope you will know everyone. This week it is the I.J. Tows, they are my friends and put up with a lot to be called that. I love them very much. I.J. was raised in Canyon where his family owned a garage. Ann was raised on a large family farm in Spur. I.J. owns, along with brother Bob, the Tow Brothers Equipment Co., in Amarillo. Ann is a homemaker, but does quite a bit of work for the company. They have four other Tows there with them, Mike, who's 16, Dana, 14, Karen 13, and Kay 10. Their hobbies are motorcycle riding and motorcycle riding!!! Naw, they love to travel and garden a bit. I had several calls about the Taco Casserols that Ann served at a recent bridge party and I made reference to it one of the other columns. Well, I asked her for it and here it is. But it's a shame I can't print several, she has so many good recipes and is such a good cook, maybe later I can run some more.

Taco Casserole

2 packages of Taco flavored Doritos
1 can of Mushroom Soup
1 can of Cream of Chicken Soup
1 can Rotel Tomatoes (Must be Rotel)
1 cup of Longhorn Cheese (more if desired)
2 pounds of hamburger meat
1 onion

Brown meat and chopped onion together. Mix soup and tomatoes together. Crush Doritos in bag. Layer this beginning with the Doritos, then a layer meat mixture, then a layer of soup and tomatoes mixture. Repeat. Place shredded cheese on top. Bake at 350 until hot, and cheese is well melted. Serve with a tossed salad and Gacumale and a bunch of good friends and you've got a winner.

THE BILL BURDETTES had house guests this weekend. Some family friends from Denver, Colorado, Bob and Melba Byrum along with Cliffie.

DANA TOW AND DEANN HOLMES served as hostess at the council wide Camp Fire Girls Dad and Daughter Supper. They served drinks and did other useful things and were just a tremendous help. A big thank you to them for this.

MUCH SYMPATHY IS SENT to Dean and Bobbie Starky in the loss of their little niece. Also, to the parents of Sandra and Kenneth George of Amarillo. Our thoughts and prayers are with you at this time.

IT'S TIME TO SAY so long once again. Hope you all are enjoying our bit of news each week. Please, call if you have any news or happenings or guests, 622-1471. See you next week.

Oh, yes, one last word: To Mr. Luther B. Lawless, alias principal and fearless leader of Gene Howe Elementary School, Thank-you so very much for accepting this position for me. I shall return the favor in a short time, NEVER FEAR, I have not forgotten you!!!

Two Plead To Charges

Two men pled guilty to separate offenses Tuesday before Judge E.E. Jordan in 47th District Court.

Alfred Spears, 23, of Canyon pled to a charge of fondling and received 10 years probation. Spears was arraigned Jan. 12.

Bruce Lynn Bullard, 19, of 1507 Travis in Amarillo, pled to a charge of burglary of a private residence at night and received five years probation.

Bullard was charged with the Nov. 4 burglary of the residence of Lloyd Bergsma, executive director of the Texas Cattle Feeders Association.

Jr. Livestock Date Set

Randall County Junior Livestock show and sale will be held Jan. 19-20, 1972, according to president Raymond Hinders.

Date was set Tuesday night at a livestock association meeting in the Junior Livestock Building in Canyon.

Hinders also said a discussion of a possible area-wide carcass contest was held, but definite plans have not been made.

The president predicted the 1972 show and sale checks should be in the mail within a few weeks and the billing will be completed soon.

Pounds Family Has New Son

A son, Marshall Andrew, was born to Mr. and Mrs. Robert E. Pounds of Amarillo Feb. 15 in Neblett Memorial Hospital.

The little boy weighed 7 pounds 4 ounces and was 19½ inches long.

Pounds is a member of the Amarillo Police Department.

The couple has an older son, Travis, 2.

Maternal grandparents are Mr. and Mrs. Del Eggleston of Mineral Wells. Mrs. Arch Lockhart of Booker is the paternal grandmother.

Frieda Abbott Named CHS Homemaker Of Tomorrow

Frieda Abbott has been named Canyon High School's Betty Crocker Homemaker of Tomorrow for 1972.

She was chosen on the basis of her score in a written knowledge and attitude examination taken by senior girls on Dec. 7, and will receive a specially designed award charm from General Mills, sponsor of the annual educational program. Miss Abbott, who is now eligible for state and national honors, is a senior and is the daughter of Mr. and Mrs. Ferrel Abbott.

The State Homemaker of Tomorrow, to be selected from all school winners in the state in judging which will center on performance in the December test will be awarded a $1,500 college scholarship.

Her school will receive a complete set of Encyclopedia Britannica. A scholarship of $500 will go to the second-ranking girl in the state.

The 51 Betty Crocker Homemakers of Tomorrow representing every state and the District of Columbia, each accompanied by a faculty advisor, will be given an expense-paid educational tour of Colonial Williamsburg, Va., and Washington, D.C. in April.

Personal observation and interviews during the tour, added to the earlier state-level judging results, will be considered in the announcement of the 1972 Betty Crocker All-American Homemaker of Tomorrow at the conclusion of the tour. Her scholarship will be increased to $5,000 with those of the 3 runners-up raised respectively.

In addition to the awards for school, state and national Homemakers of Tomorrow a special $1,000 Nutrition Scholarship has been added to the Betty Crocker Search program this year. To earn this award, a girl must be planning a college major in nutrition or a related field, rank among the highest in her state in the overall Search examination and achieve the top score, from those meeting the first two criteria, on the test's nutrition questions. During the 18 years since the program's inception, enrollment has totaled over eight and one-quarter million, and, with this year's grants, scholarship awards will reach almost $2 million.

Sen. Grady Hazlewood comments on his compilation of statistics "The Right to Live" released this week on violent crimes in Texas and the Texas good-time law. Hazlewood said he compiled the book in an effort to change the good-time law.

Winners from Saturday night's "Do Your Own Thing" Talent Show are, front, Noelle Plank, l. and Dee Dee Plank, and, back, Patricia Grabber, l., Tim Martin, Kaysee Martin, and Robin Stidger.

Martin, Plank, Stidger Win Firsts In Show

Miss Kaysee Martin placed first in the senior division of the "Do Your Own Thing" Talent Show Saturday night with piano performances of "Ballad from Superstitious Mountain" and "Ironic Dance," both by Houston Bright.

Other first place winners were pantomimist Robin Stidger, who acted out "Never Been to Spain," in the junior division and Dee Dee Plank, who did a floor ballet to win the primary competition.

Second place went to Patricia Grabber and her accordion number for the seniors, Tim Martin and his saxophone offering, juniors, and Noelle Plank and her twirling, primaries.

The show took place in the auditorium of Canyon High School. The Heritage Woman's Club sponsored the event, and proceeds will be used to buy nursery equipment for Neblett Memorial Hospital.

Easter Seals To Be Mailed

Easter Seal Appeal letters are to be mailed to Randall County homes and should begin arriving about Monday.

Easter Seal representative for the county is David West. He is the person to contact about rehabilitation services from the Easter Seal Society for Crippled Children and Adults of Texas.

Jesus is the real thing for teenagers.
March 17

Canyon High Eagle Girls Regional Champions

LETS TAKE ANGLETON IN THE SEMI-FINALS
FRIDAY 7 PM
GOOD LUCK

Byrd Pharmacy
East Side Of Square 655-2102 CANYON, TEXAS

Airman Angel Visit Parents

Airman Kenneth A. Angel spent last weekend with his parents, Mr. and Mrs. Wayland Angel.

A 1971 graduate of Canyon High School, he has just completed basic training at Lackland Air Force Base near San Antonio.

Airman Angel is now stationed at Kesler AFB, Biloxi, Miss., where he will train for administrative duty.

KENNETH A. ANGEL

Here is a great idea: Turn idle items into cash with a low cost want ad. Call 655-2141.

Buffalo Thinclads Head For MVC Indoor Meet

The West Texas State Buffalo tracksters will journey to Des Moines, Iowa, Friday to compete in the Missouri Valley Conference indoor track meet championship.

Drake will be looking for their fourth consecutive title, but Coach Bob Kitchens charges of West Texas, who were runners-up last year in their first year of competition in the MVC, hope to unseat the Bulldog thinclads.

Much of the Buff's hopes will be placed in hurdler Carl Brown and sprinter Jesse Lethridge. Brown is the MVC co-record holder in the 50-yard intermediates. He has won those two events in two indoor meets the Buffs have hosted this year and placed second in the 120-yard highs in the Astrodome Relays. Brown has an unofficial 5.7 clocking in the 50-yard intermediate hurdles this year in a dual meet against Eastern New Mexico University. Brown is the lone record holder returning to the meet.

His last year's 6.2 timing tied a 32-year mark held by R.V. Wright of Oklahoma State. He is tied with two other record holders in the 60-yard intermediates.

Lethridge has turned in a season best of 5.3 in the 50-yard dash, which is .1 off the record held by Lowell Grady of Kansas in 1928. He has been clocked at 32.7 in the 300-yard dash.

The Bulldog mile relay team has already been clocked at 3:15.6, which is more than seven seconds faster than the existing record of 3:22.8. That record is held by another Drake team and was established in 1968. Bulldog Coach Bob Earhart said, "I think we can hit 3:13 in the mile relay."

Wichita State may challenge strongly for the title. The Shockers captured the MVC cross country meet this fall and will probably be especially strong in the middle distance races.

Alan Walker of Wichita State has put together a 4:11.7 in the mile run. Bruce Cooper (1:14.4) and Rick Henson (1:15.7), both of Wichita may dominate the 600-yard run. "We have assembled some outstanding athletes in our program at Wichita State," said Coach Herm Wilson. "I think we will compete with anybody in the Valley."

Committee Proposed

At a meeting Feb. 15 in the Girl Scout House Xi Kappa Zeta Chapter of Beta Sigma Phi chose three representatives for a proposed coordinating committee whose purpose would be to correlate the activities of Canyon's three chapters of the sorority. If the other two groups approve the plan, the president and social chairman and an alternate, Miss Virginia Rossiter, would be chapter spokesmen.

Mrs. Paul Ferguson presented a program on huck weaving, demonstrating the techniques used in working patterns into the toweling with a blunt needle.

Hostess for the meeting was Mrs. Johnny Robinson.

Others present were Mesdames Robert Brotherton, Elmer Clement, James Irwin, Herbert Kuhlman, Charles Peckenpaugh, Bill Thomas, Tim Goodwin, Wilton Manley and Irene Walker.

Grona To Ft. Ord

Pvt. Roy J. Grona, 19, son of Mr. and Mrs. Charles R. Grona, Route 1, has been assigned to Ft. Ord, Calif., where he is training under the Modern Volunteer Army field experiment.

Pvt. Grona began his training on Jan. 24 and is scheduled to complete the first phase on Mar. 17.

The private is a 1971 graduate of Canyon High School and attended West Texas State University.

Umbarger News

Charles Stocker Visits

BY SUSAN DOLLE

VISITING IN THE home of Mr. and Mrs. E.A. Stocker last weekend was their son Charles who has recently entered the Air Force. Traveling from Monterey, Calif., Charles was able to visit other family members as well: Mr. and Mrs. Bill Dorsey of Lubbock, Mr. and Mrs. Billy Stocker of Canyon, and Miss Aline Stocker of Amarillo.

MANY LOCAL RESIDENTS attended a lovely wedding, reception and dance in Hereford last Saturday when Miss Kathleen Warren became the bride of Arnie Wieck. Arnie is the son of Mr. and Mrs. Ed Wieck and Kathleen's mother is the former Viola Artho of Umbarger. Old friends and relatives joined together to wish yet another couple a happy married life. The Wiecks will make their home in Dalhart.

MR. R.C. HOELSCHER, an attorney in Hereford, was guest speaker at the young adult's religion class last Sunday at St. Mary's Catholic Church. Mr. Hoelscher spoke to the group about the civil and church laws concerning marriage. Accompanying him were his wife and two children.

SKI ERS AT RED RIVER this past weekend were Mr. and Mrs. Milt Suthers of Umbarger and Mr. and Mrs. Lewis Blaylock of Canyon. Another group skiing at Sierra Blanca near Ruidoso included Jack and Dwight Brandt, Tom Payne, and Ricky Jones. They reported that there was a long waiting line for the ski lift, but that the snow was rated excellent.

CONGRATULATIONS TO Patricia Grabber of the Umbarger community who received second prize in Division III of the "Do Your Own Thing" Talent Show last Saturday night. Patricia presented an accordion solo playing "Beer Barrel Polka" and "Over the Waves."

CONGRATULATIONS TO to Wade Wilhelm who placed fourth in the San Antonio Fat Stock Show in showing a Chester White pig.

REPRESENTING THIS community in the Miss Canyon Pageant March 11 will be Debbie Ramaekers, sponsored by the Umbarger Farm Supply; Jan Wieck, by the Varsity Theatre; Glenda Hollenstein, by the Wood Shop; and Linda Thompson, by Buffalo Barber Shop.

MR. and MRS. TOM SANFORD of Umbarger will be moving to Canyon soon, where Tom is employed as a city policeman. Besides his present duties, Tom is attending Amarillo College for six weeks for police training. The Sanford s have a daughter, Michelle, age 2.

Congratulations To A Great Team!
Canyon Girl Eagles

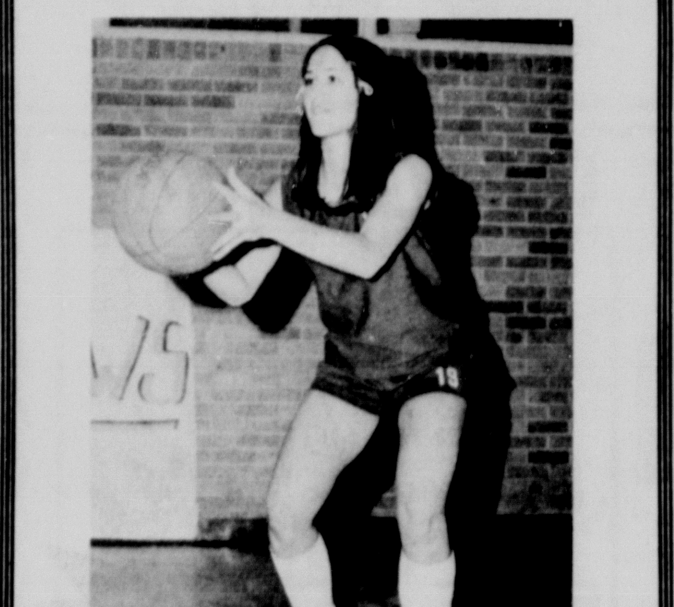

We Wish You The Best Of Luck In The State Playoffs!

Brasher Oil Co.
655-3366

Fashion is measured by the foot

...and to enjoy two feet of 1972's most distinctive fashion, try this Jarman. Crafted of a super-supple "Soft Touch" leather. Wearing a pair, you'll measure up to the day's best fashion standards and you'll enjoy the comfort as well.

Jarman
The Step ahead Styles

$19.95

Warren's
West Side Of Square
Canyon Texas

Sport Coats in the New Spirit of Now!

If you're on to today's way of dressing, you know a sport coat works with everything from an open-collar shirt to an ascot or a tie! And these by Curlee are for wear anytime, anyplace... in loads of carefree styles including knit. Lots of colors and patterns too, to make these jackets the most exciting buys of the season!

$60.00

VERY CURRENT VERY Curlee

Warren's
Canyon Texas

Mrs. Fred Begert, treasurer for the Canyon Study Club, presents a $100 check to Dr. Myron Dees, chairman of the library board for the City of Canyon. The money is to be used to help in binding magazines.

Miss Warren, Wieck Married At Hereford

The marriage of Miss Kathleen Warren and Arnie Wieck was solemnized in a late afternoon ceremony in St. Anthony's Catholic Church of Hereford Saturday.

The bride is the daughter of Mr. and Mrs. John Birkenfeld of Hereford. Wieck's parents are Mr. and Mrs. Ed Wieck of Umbarger.

The vows were read by Rev. Boniface Riedmann before an altar flanked with white gladioli in golden urns.

Mrs. Joe Reinauer sang and Miss Patricia Herr played traditional wedding music on the organ.

Miss Elaine Birkenfeld was her sister's maid of honor. Bridesmaids were Miss Terry Warren, sister of the bride, and Miss Paulette Reinart. The attendants wore gowns of burgundy ribbons.

Their nosegays of burgundy carnations were tied with white streamers.

Galen Friemel was best man. Groomsmen were Kenneth Wieck, the groom's brother, and Stanley Wieck. Jimmy Warren, brother of the bride, Randy Wieck, brother of the groom, Mike Wieck and Virgil Artho were ushers.

The acolytes were Dennis Artho and Bernie Wieck.

The bride chose a floor-length gown of white organza with an Empire waistline, stand-up collar, and sheer full sleeves gather at the wrist and finished in wide cuffs. Appliques of lace formed a pattern over bodice and sleeves and lace scallops edged the tiered illusion veil held by a three-layered silk bow.

Burgundy ribbons tied her bouquet of white carnations.

A wedding supper and dance for about 350 guests followed in the Knights of Columbus Hall.

Miss Loraine Reinart registered the guests.

The four-tiered wedding cake was topped with bride and groom figurines and decorated with burgundy flowers. The table, covered with white linen, was centered with the bridesmaids bouquets.

Serving at the bride's table were Miss Karen Artho of Dalhart and Miss Lori Artho of Vega.

Since her graduation from Hereford High School last spring, the bride has been employed by the law firm of Tubb, Lowder and Easterwood.

Wieck, who attended Canyon High School, is engaged in farming with his brother at Dalhart.

The couple will live at Dalhart.

Mrs. Arnie Wieck, nee Kathleen Warren

Club Receives Certificate

Mrs. Eddie Holcomb of the March of Dimes presented a certificate of appreciation to the Canyon Study Club at its Feb. 14 meeting in the First National Bank.

Milton Morris, executive vice-president of WTSU's Opportunity Plan, explained the plan and how organizations may help it.

Mrs. B.B. Kendrick presented a report on photography as an art form, and Mrs. Don Dolle conducted a discussion of the Federation of Women's Clubs.

The members voted to give their club scholarship to Miss Marilyn Kerr for a second year and decided to donate $100 to the Canyon Public Library, stipulating that part of the money be used to bind magazines.

Hostesses were Mrs. Stewart Hamblen, Mrs. James Lundy and Mrs. Kendrick.

Schoonover-Woodward Vows Recited In Dumas

A double-ring wedding ceremony in Calvary Baptist Church, Dumas, united Miss Jenelle Kay Woodward and Keith Edward Schoonover Saturday evening.

The bride's parents are Mr. and Mrs. Loyd Woodward of Amarillo. Mr. and Mrs. A.E. Schoonover of Dumas are the parents of the groom.

The ceremony was performed by Rev. Jack Boyett from Bell Avenue Baptist Church of Amarillo.

Soloist Benny Kilgo sang "Walk Hand in Hand" before the exchange of vows. Mrs. Gary White was at the organ.

The bride's only attendant was Miss Debbie Black. The maid of honor wore a floor-length dress of blue dotted Swiss.

Joe Richardson was best man.

Ushering were Ronald Schoonover of Texoma, the brother of the groom, and Wayne Richardson of Dumas.

Given in marriage by her father, the bride chose a floor-length gown of white dotted Swiss, which was made by her mother. The veil was attached to a double bow of matching fabric.

A reception in the church's fellowship hall followed the ceremony.

For a wedding trip to Amarillo, Mrs. Schoonover wore a blue and white pant suit.

The bride is a graduate of Tascosa High School in Amarillo. She and her family are former residents of Canyon.

Schoonover is a graduate of Dumas High School. He served in the United States Navy for three and a half years, including 18 months in Vietnam.

He is employed at Casteel Drilling Co. in Dumas.

The newlyweds are at home at 610 E. Seventh, Dumas.

Miss Candiss Carpenter Will Sing In "Pinafore"

Candiss Carpenter, the daughter of Mr. and Mrs. H.K. Carpenter, is to sing Josephine in the Denton Civic Chorus production of Gilbert and Sullivan's "H.M.S. Pinafore" in April.

The light opera is to be staged in the Denton Civic Center under the direction of Stephen Farish of North Texas State University April 17, 18, and 19.

Miss Carpenter won second place in the national finals of the National Association of Teachers of Singing in St. Louis last December.

She is a freshman at Texas Woman's University, where she is a voice student of Joan Wall.

She was named to the dean's honor roll for the fall semester and is presently preparing to sing the role of Gretel in the school's production of "Hansel and Gretel," to tour the Denton area in March and April.

She is a 1971 graduate of Canyon High School and a former voice student of Carol Lynn of Amarillo.

We Congratulate The Canyon

Girl Eagles Regional Champions

GOOD LUCK IN AUSTIN

TEXAS BODY SHOP

108 N 15th 655-4794

ZTA To Hear Mrs. Lyles

Zeta Tau Alpha Alumnae will meet at 8 p.m. Tuesday in the home of Mrs. Robert M. West, 2412 Sixth Ave., for a recommendations program by Mrs. Roy Lyles.

The women will also elect officers.

Other hostesses are Mrs. Kenneth Waugh, Mrs. M.H. Ritchie, and Mrs. Hosea Foster.

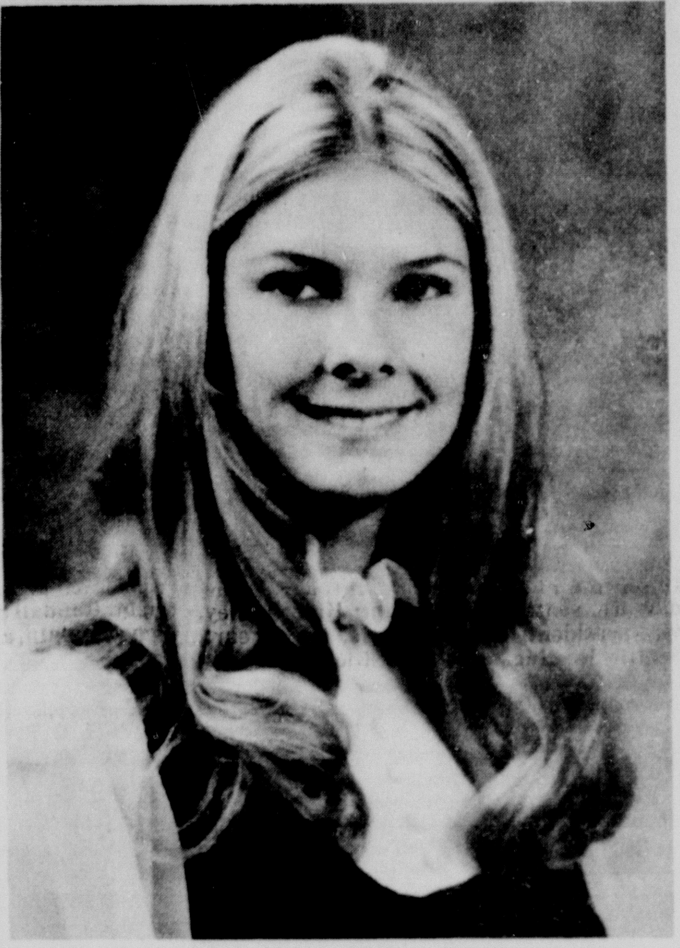

Miss Deborah Jean Wright

Betrothal Revealed For Miss Wright

Mr. and Mrs. Charles E. Wright, 2412 Fifth Ave., have announced the engagement and approaching marriage of their daughter, Deborah Jean, to Donald Howard Dawson, Jr., the son of Mrs. John H. McDonald and the late John McDonald of Houston.

The wedding is to take place in First Presbyterian Church on May 20.

Miss Wright is a 1970 graduate of Canyon High School. She is a sophomore at the University of Texas at Austin, where she is majoring in elementary education. She is a member of Kappa Alpha Theta.

Her fiance is a 1971 graduate of the University. He is now a student at South Texas School of Law, Houston. His fraternity is Sigma Chi.

Variety Ring Hears Readings

Members of the Variety Ring Club heard three readings at their meeting Friday in the home of Mrs. George Barker.

Mrs. Earl Burtz read "No One Knows Who Has the Scissors," Mrs. Mae Johnson, "Infernal Triangle, and Mrs. J.P. Hammons, "The Spider and the Fly."

Mrs. Iciel Matsler of Coydon, Iowa, sister-in-law of Mrs. Win Matsler, was a guest.

The 13 members spent the social hour doing handwork and visiting.

Daughter Born

A daughter, Jana Dell, was born to Mr. and Mrs. Jim Wilkes, 2414C Sixth Ave., Feb. 10 in Neblett Memorial Hospital.

She weighed 5 pounds 13 ounces and was 17¾ inches long.

Wilkes is student manager for Saga Food Service and is to graduate from West Texas State University in May.

Mrs. Wilkes is also employed by Saga Food Service.

The grandparents are Mr. and Mrs. R.W. Phillips of Sundown and Mr. and Mrs. Odell Wilkes of Meadow.

Great-grandparents are Mrs. Gertrude Wise of Canyon, Mr. and Mrs. Herbert Wilkes of Happy, and Mr. and Mrs. Jim Phillips of Italy, Tex.

BSP Approves Constitution

A constitution and by-laws were accepted and plans for spring rush were discussed at a Feb. 14 meeting of Beta Sigma Phi's Alpha Theta Delta Chapter in the home of Mrs. R.E. Grimes.

Mrs. Mike Lewis and Mrs. Grimes presented a program on two topics — "Express Yourself" and "Let's Talk on the Radio and Television." Members illustrated with three-minute speeches from previous programs.

Following the program, Mrs. Henry Lewis, co-hostess, served a salad supper.

Mrs. Herbert Kuhlman and Mrs. Johnny Robinson were present as chapter advisors.

Other members present were Mrs. Kenney Conway, Mrs. Kenneth Cornelius, Mrs. James Hill, Mrs. Steve Hines, Mrs. Eric Perins, and Mrs. Dick Scott.

The chapter will meet in Mrs. Scott's home at 8 p.m. Tuesday.

Talk Given On Presidents

Mrs. C.W. Dunn presented a program on famous presidents and their birthdays to the Canyon Mother-in-Law Club in her home Thursday.

Mrs. Adda Lisle gave a devotional and Mrs. Fred Marshall led the group in prayer.

Mrs. Lisle will be hostess to the women on Mar. 16.

Others present were Mrs. Lewis Harvey, Mrs. J.C. Curb, Mrs. Gus T. Miller, Mrs. T.T. Fain, and Mrs. R.E. White.

Turn on with Jesus and get high.

March 17

Congratulations

TO THE

CANYON GIRL EAGLES

REGIONAL CHAMPIONS

LET'S TAKE ANGLETON IN THE AUSTIN SEMI-FINALS FRIDAY-7 PM

The Brass Carriage Shop

Just Off Campus

Selected For Beauty And Comfort - Early American Sofa And Club Chairs

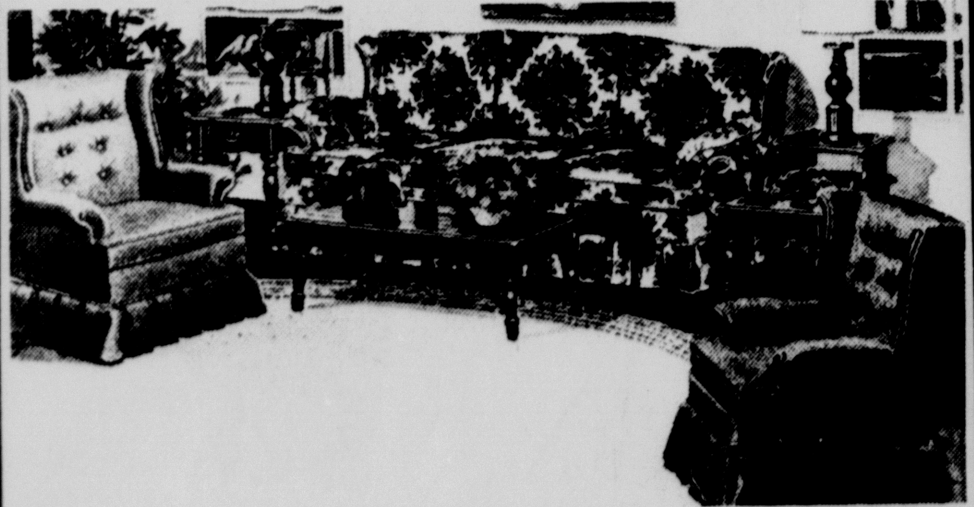

Time To Change - Informal And Friendly, full deep-down comfort thats Early American. Take A Big, Contented Swivel Rocker in a heavy orange Herculon that harmonized with the gorgeous print of a handsome sofa both with thick bouncy foam cushions-add three warm maple tables and you'll have a room that always looks inviting.

Handsome Early American Sofa $239.00

Harmonizing Swivel Rocker $119.00

Maple Tables Each $39.00

Other Early American Sofas and Matching Chairs Both Only $288.00

Free Delivery

Easy Terms

the Furniture Galleries OF CANYON

407 16th Street 655-2527 NEXT DOOR TO THOMPSONS

COOP Pre-Inventory Sale

Big savings now! tire sale

Car tires - Truck tires

Tractor tires-Batteries-Accessories

INSULATED COVERALLLS - VESTS - OVERSHOES - HATS-BOOTS

(VETERINARY SUPPLIES)

GOOD LUCK TO THE GIRL EAGLES IN AUSTIN

Consumer's Fuel Assn. and Elevator

Ralph 655-2652 Canyon 655-2134

FARMLAND FUN

"IF HE CHASES YOU AS FAR AS TOWN, FRED — PICK ME UP A FEW POUNDS OF SUGAR AND SOME DARNING WOOL"

Matt Hanson, (left), and Cindy Williams are Junior Class Favorites at Canyon High School. Hanson and Miss Williams were elected by class members last week.

Seven Win Gold Keys

Seven Canyon High School students were Gold Key Winners at the Northwest Texas Scholastic Art Awards show being held in Amarillo through March 4.

Devery Dampf, Diana Hill, Jim Allen, Melony Moore, Mary Raef, Terry Stewart and Chip Van Pelt received the keys for their entries in the regional show.

Miss Dampf and Miss Hill will compete in a national show in New York as winners in the portfolio division. Both students entered the portfolios and were selected for the national show. A majority of the key winners will also have their works shown in New York, but a complete list was not known at press time this week.

Miss Dampf won a key for a drawing in pencil and a watercolor, and Miss Hill received a key in acrylic, and three certificates, one in pen drawing, and two in acrylic.

Miss Raef's key was won in textile and she received a certificate in another textile.

Van Pelt received two keys, one in an ink drawing and one in pencil and a certificate in mixed media, and Stewart received a key in acrylic. Miss Moore's key was for her work in acrylic, and she received a certificate for mixed media. Allen's key was for textile.

Other certificate winners included Pat Bayless, textile; Lou Bethtel, mixed media; Rhonda Bible, sculpture; Julie Brantley, two certificates in ink drawing; Yvonne Coats, water color and ink drawing; Gary Cox, acrylic; Marjie Detten, textile; Floyd Gaither, textile; Gary Hair, acrylic; Millie Hales, mixed media; Randy Houk, pen; Robin Rhondes, textile; Jack Sorenson, charcoal; Donna Stark, 3-D sculpture; Mendy Sternenberg, textile; Norris Stevens, jewelry; Gail Thompson, acrylic; and Kris Tucker, acrylic.

Diana Hill and Devery Dampf, both seated, were among the Gold Key winners at the Northwest Texas Scholastic Art Awards show sponsored by Western Plaza Merchants of Amarillo. The two girls entered portfolios that were winners in the local show and were sent to New York for national judging. Standing in the back row are Chip Van Pelt, Mary Raef and Jimmy Allen. They each won Gold Keys on work they entered in the show. Not pictured are Melony Moore and Terry Stewart, who were also key winners.

Reids To Tell Life In Japan

Mr. and Mrs. Billy Reid will tell about their life in the Orient and show slides of Japan for the Sue Hite Club's guest day in the Canyon Community Center at 3:45 p.m. Tuesday.

Hostesses are Mrs. W.F. Haggard, Mrs. T.V. Crounse, Mrs. **A.K. Goodman, Mrs. Crews Henry, Mrs. Clay Cooper, and Mrs. Raymond Raillard.**

We Are Behind You All The Way

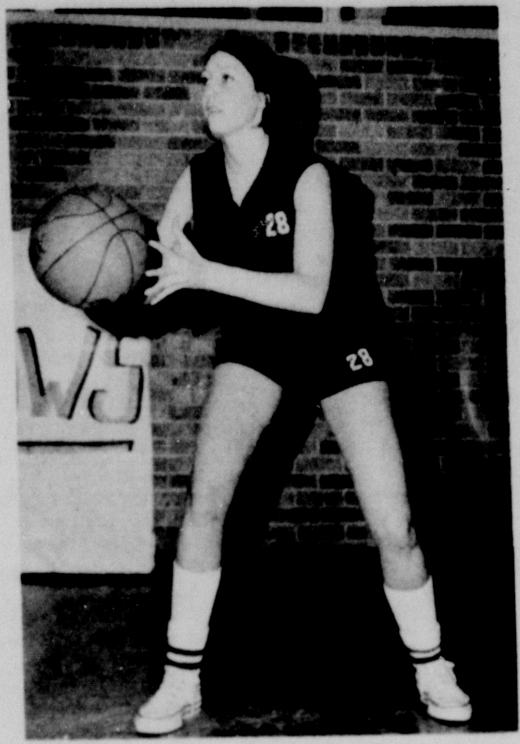

Canyon Girl Eagles
Regional Champions

B.C. TAYLOR

Students Sample Food

The Foreign Students Association ate paella, hot potato salad from a German recipe, and pancips from the Philippines at a pot-luck dinner Saturday evening in the home of Mr. and Mrs. Charles Fowlkes of Mescalero Park.

After dinner, the group heard music by members and guests.

Jazz compositions by the King of Thailand, Bhumibol Adulyadej, and songs from Thailand, Peru, Colombia, and Japan were included in the evening's entertainment, as well as piano selections from the Philippines and American jazz.

Tandys Tell Of Son's Birth

Mr. and Mrs. Jerry R. Tandy of Amarillo are the parents of a son, Robin Kristopher, who was born Feb. 12 in Neblett Memorial Hospital.

He weighed 7 pounds 4 ounces and was 21½ inches long.

Tandy is employed by City Machine and Welding.

The little boy is the couple's fourth child. The others are Tracy, 7, Pamela, 5, and Amanda, 2.

Mr. and Mrs. Robert Barnett of Amarillo are the maternal grandparents. The paternal grandparents are Mr. and Mrs. W.L. Tandy of Muleshoe.

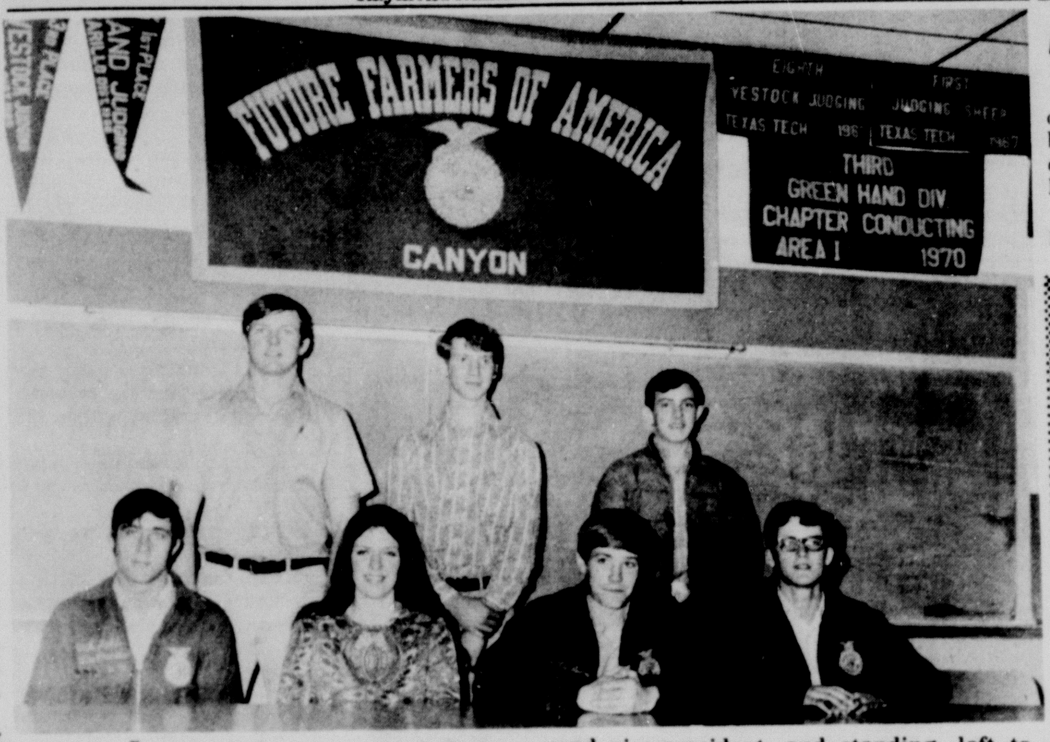

Observing FFA week through Saturday are, seated, left to right: Kirk Ashley, vice-president; Ginger Currie, sweetheart, Scottie Keeling, president, Rick Lyles, second vice-president, and standing, left to right, Randall Smith, secretary, Walter Henson, chaplain, and Steve Ross, reporter.

Milhoans Have First Daughter

Mr. and Mrs. Keith R. Milhoan of Amarillo have announced the birth of Melissa Dawn, their first daughter, on Feb. 13 in Neblett Memorial Hospital.

The little girl weighed 7 pounds and was 19 inches long.

Milhoan is employed by Ryder Truck Rentals, Inc.

Mr. and Mrs. Dan Milhoan of Wildorado are the paternal grandparents. Mr. and Mrs. Jim McMath of Willard, N.M. are the maternal grandparents.

Congratulations
Coach Schneider
and The Girl Eagles !

Let's Win State !

O'Donald's
Deep Rock

Miss Kouri Complimented

Miss Cheryl Kouri, bride-elect of Jerry Crain, was honored with a reception in the Canyon Community Center Sunday afternoon. Mr. and Mrs. Cristler Crain were the hosts.

About 85 guests called during the afternoon and were served from a table laid with a gold linen cloth centered with white flowers. The flowers were supported by cupids and accented with white doves.

Mrs. Joe Kouri of Borger, the honoree's mother, joined Mrs. Crain and Miss Kouri in the receiving line.

Assisting with the reception were Mr. and Mrs. Claiborn Crain, Miss Lillie Hundley, Miss Judy Maggard, Miss Mary Beth Ward, and Mr. and Mrs. Merl Nelson of Claude.

Walkers Tour Italy, Greece

Mr. and Mrs. Johnny Walker of New York City are to return home this week from a trip to Italy and Greece.

Mrs. Walker is the daughter of Mr. and Mrs. Orville Hicks, 500 Holman Lane.

Walker recently received his master's degree in business administration from New York University. He is to begin work as a financial analyst in the research department of Smith, Barney and Co., an investment banking firm.

Mrs. Walker works for Multi-Media Educational Inc., and recently had an article published in their magazine.

Mrs. Walker is a graduate of Canyon High School. She and her husband are both graduates of Texas Tech University.

Panel To Talk On "Jesus People"

"The Jesus People," their motivation, their interpretation of the Scriptures, the nature of their work, and their attitude toward the institutional church will be discussed at the Methodist Student Center at 7:30 p.m. Sunday.

Panelists are to be Rev. James Bethell, chaplain for the United Campus Ministry, Rev. Baldwin Stribling, pastor of First Presbyterian Church, and Dr. Cecil Matthews, director of the Methodist Student Center.

The men will also talk of the direction the movement is taking, its principal purpose, and those who belong to it.

The discussion will follow a 7 p.m. worship service in the chapel.

The Sunday evening series is sponsored by the Council on Ministries of First United Methodist Church. Dr. Ruth Lowes, is chairman.

News Brief

Todd Brock, the son of Mr. and Mrs. Ronald K. Brock, celebrated his sixth birthday with a party Sunday afternoon.

A cake decorated in an American flag design was served to Craig Brock, his cousin, Glin Moore, Doug Ford, David Blackwelder, and Kenny Goach.

Great Going Eagles

Let's
Beat
Angleton
Friday
and
Win State

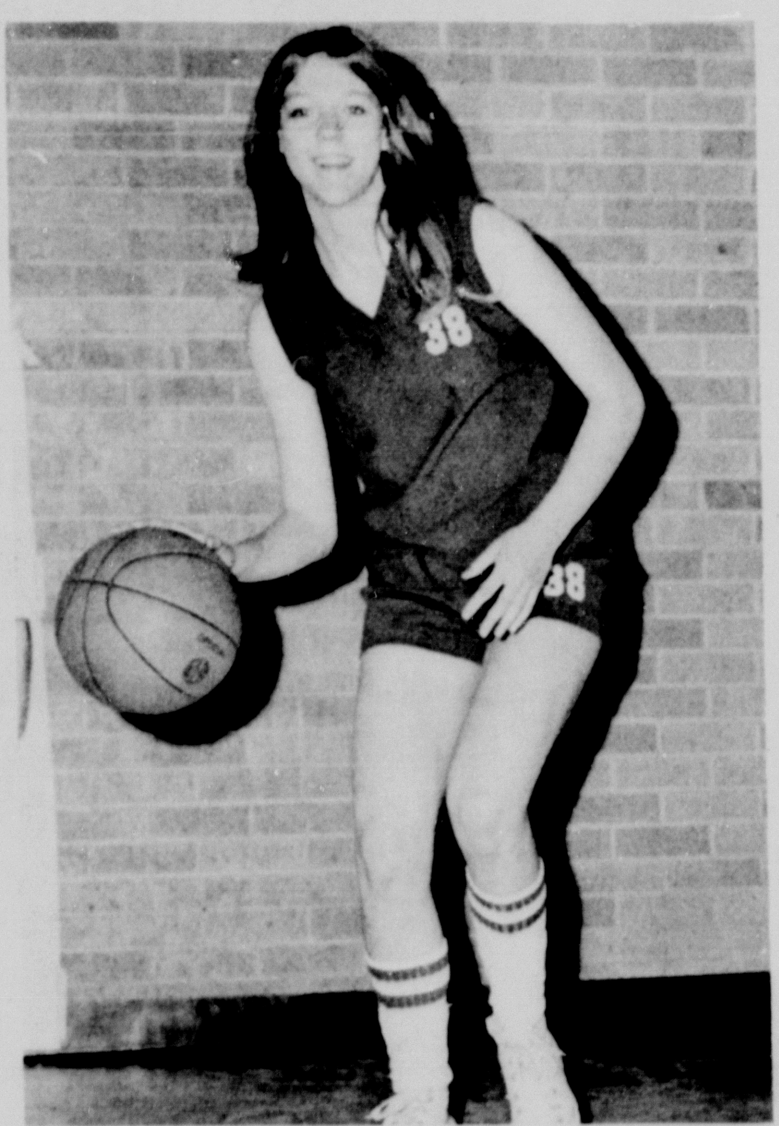

Warmest Congratulations
To
Coach Bob Schneider

LaGrone Funeral Home

Jerry Odell

Our best nylon tire as low as

$24.95

Charge it and pay monthly on your Mobil Credit Card.

We also honor Master Charge, BankAmericard, American Express and Carte Blanche.

- The Mobil Nylon Cushion tires are full four plies—superbonded.
- Bolstered shoulders and full wrap-around treads for added traction.
- Cushion-smooth ride.

The Mobil Nylon Cushion

Suggested Selling Prices

POPULAR SIZES	TUBELESS WHITEWALLS	FED. TAX
C78-13	1.95	27.95
G78-14	2.56	33.95
H78-14	2.75	35.95
G78-15	2.63	34.95
H78-15	2.81	36.95

All dealers reserve the right to establish their own prices.

Mobil®

See your Mobil Dealer. He's all you need to know about tires.

Wayne's Mobil Service

4th Ave. & 23rd St. Phone 655-9461

Tucek Shows Reserve

Glen Tucek showed the Reserve Grand Champion a Poland barrow, at the San Antonio Livestock Show swine judging last weekend.

He also won first place in the medium weight Poland barrows and third place with a heavy Duroc in a class of 28.

Alan Donnell won a third with a heavy-weight cross, one of 32 shown, and Wade Wilhelm, fourth with a light-weight Chester White in a class of 57.

James Lamb placed fifth and Corky Barret seventh in a class of 43 medium-weight Chester Whites.

Elbert Liechus won a tenth place with a heavy-weight Duroc, shown in a class of 65.

A 12th place went to Walter Cranmer's heavy-weight cross, and a 19th to James Ward for a medium-weight cross.

A total of 27 animals were entered by members of the FFA at Canyon High School. Sponsor James Walker accompanied the group to San Antonio.

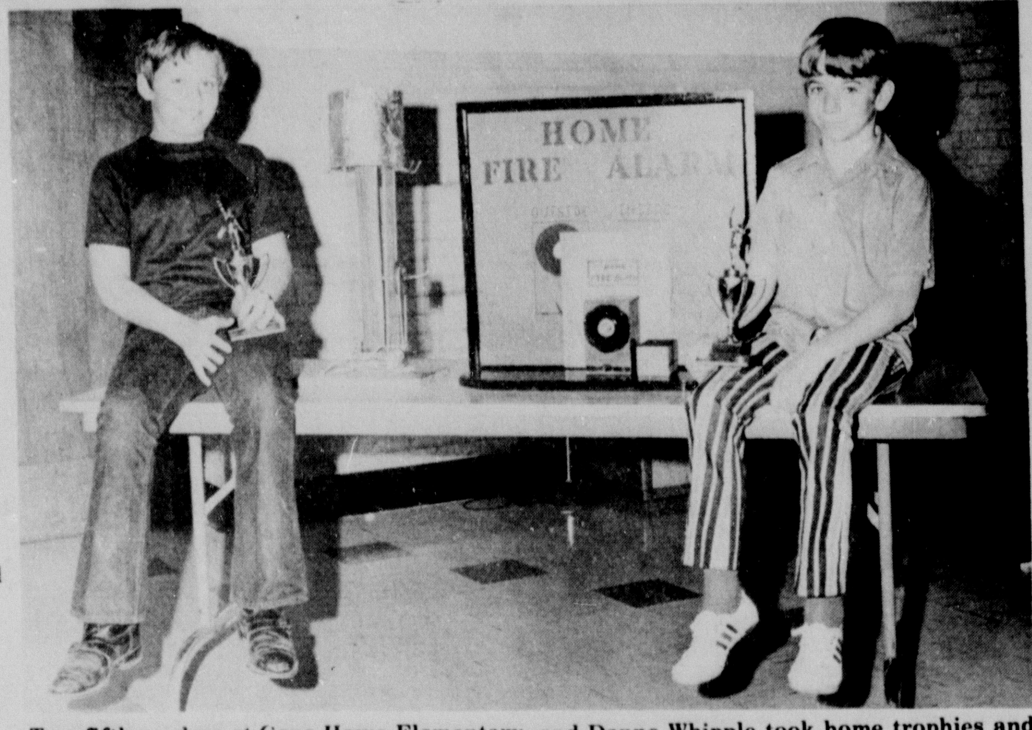

Two fifth graders at Gene Howe Elementary School were trophy winners in the annual science fair held last week. Terry Tennison, left, and Danne Whipple took home trophies and will compete in the Panhandle Science Fair in late March.

Four Entrants To Science Fair From Gene Howe

Four Gene Howe Elementary School students were trophy winners in the recent science fair held at the school. They will compete in late March in the Panhandle Science Fair in Amarillo.

Lyndal Howard, Terry Tennison and Danne Whipple, all fifth graders, and Sherri McGregor, sixth grader, will be the school's entrants in the fair March 24-26.

Fourth grade winners included Danny McGregor, first; Tyra Solbrig, second; Byron Curlee, third; Todd Walker, fourth; Eddie Sauer, fifth; and Penny Shea, Tim Seth and Kyle Paris, honorable mention.

Fifth grade winners were Traci Bufkin, first; Mark Podzemny, second; Polly Hansen, third; Mike Glenn, fourth; and Pam Thrash, fifth. Honorable mention were Lynda Foster, Sherry Roulain, Lisa Williams, Kendra Wallis and Steve Schmidt.

Sixth grade winners included Rich Herrin, first; Stan Hall, second; Bo Fowles, third; Cynthia Dail, fourth; Tracy Walker, fifth. Duane Boyce was honorable mention.

CENTRAL CHURCH OF CHRIST

4th Ave. at 21st.

WELCOMES YOU

SUNDAY
BIBLE SCHOOL — 9:30 a.m.
MORNING WORSHIP — 10:20 a.m.

EVENING WORSHIP — 6:00 p.m.

WEDNESDAY
LADIES' BIBLE CLASS — 10:00 a.m.

WEDNESDAY
MIDWEEK SERVICE — 7:00 p.m.

Got a problem teenager? The answer is God.
March 17

Baird To Return To Teaching

Don Baird, who is now at home recuperating after open heart surgery, plans to return to his music teaching at West Texas State University on a limited basis on Monday.

He came home from St. Anthony's Hospital in Amarillo on Feb. 15 and said Wednesday, "Everything looks pretty good right now."

Remember:

'One Plus' is dialing your own Long Distance calls ...it's the fastest, easiest way.

And you won't find a better bargain.
To do it, you just dial:
1 + Area Code* + the number.
*(if different from your own)
That's it. *One Plus*...Beautiful

Southwestern Bell

Tidbits here and there

BY CAROL CRAIN

PHYSICAL FITNESS FOR the housewife was discussed by Dr. Myron Dees at the Good Neighbors Club meeting last week.

The WTSU Department head related that "calories do so count," for example, you must burn up 3500 calories to lose a pound of fat. "You can't reduce over night"; neither can you break bad eating habits overnight.

To lose a pound one must walk briskly for 10 hours or ride horseback for 7 hours. To lose one chocolate soda (600 calories) you would have to run a mile in 4½ minutes five times!

Exercise and proper eating habits are a must for physical fitness. "Crash diets are dangerous," the PhD. noted.

Expect to lose about a pound a week on a proper diet program.

With each loss and gain of weight the body must make an adjustment, thus it is important to keep weight off rather than see-saw back and forth on the weight scale.

Exercise firms the body and makes it more attractive, Dr. Dees informed the group.

"Watch your intake of high calorie foods", he continued. (such as carbohydrates, starches, and sweets).

A good diet includes vegetables, protein (meat etc), and fruits.

Exercises good for various parts of the body include the following which are more fun is done to music.

WAIST: running in place, jogging, or any bending or stretching type exercise, sit-ups are also good.

BUST: push-pull with hands in front of chest or overhead.

LEGS: swing or lifting type exercise.

HIPS: the hip walk or hip roll, the leg lift to the side. The key to any fitness program or diet plan is regularity.

***

AT THIS MEETING a frothy diet drink was served as part of the refreshments. It is Dietetic Frappe'.

DIETETIC FRAPPE'

Put in a blender:
1/3 c. water
1/3 c. non-fat dry milk
1 t. artificial sweetner
1 cap vanilla
½ c. fruit (strawberries, orange juice, blueberries, etc)

Mix 30 seconds at high speed, add 3-5 ice cubes cracked (into the blender).

Pitcher equals 5 whole calories.

***

MRS. JAMES P. CORNETTE gave a coffee for faculty ladies and wives in the President's home Saturday morning.

The event was well attended I understand.

Mrs. Cornette served coffee, spiced tea, coffee cake, cheese and olive tidbit, and a filled pastry.

***

GET YOUR TICKETS for the Chamber of Commerce Banquet. It's going to be a great happening with football personality Frank Gifford as guest speaker.

Call Roland Black at the Chamber office so yours can be reserved. They are $6.50 each and may be purchased from David West, Virginia Cotton, presidents of the men's and women's chamber respectively or any member.

Everyone in the community is invited to attend and out of town guests are welcome.

Speaker's of this calibre are of course relatively expensive and at least 600 tickets need to be sold in order to meet expenses.

So, order your tickets now and plan on attending March 9.

***

THE NED PILCHERS were in town this week visiting with the Robert Sanders. Mrs. Pilcher is the former Judy Straughan. Ned is a former WTSU instructor who is currently teaching at Odessa Jr. College.

***

THE SIGMA NUS have recently completed purchasing land in the Hunsley Hills area for the possible construction of a fraternity house. The site is across the street from the Lambda Chi Alpha frat house.

***

MRS. J. EVETTS HALEY is spending the next three months completing arrangements for the decor of the couple's new home in the Azore Islands.

Mrs. Haley, a refined and gracious lady, has exquisite taste. The large 4 room winery that she is revamping will certainly reflect the charm of the Kress heiress.

***

THE PHOENIX CLUB Banquet is slated for April 11. Phoenix Club members pay $60 or more per year to the university through the ex-student offices.

****

ON THE SKI SLOPES recently were the following from the First Christian Church.

Pam Jolly, Fred Jenkins, Mike Jolly, Mark and Rodney Collier, Mrs. Verona Collier, Mrs. and Mrs. Earl Reynolds, Terry Jo Reynolds, Gary Reynolds, David Hinders, David Wiginton, David West, Mike Slack, Jay Findley, Sheryl Adams, the Ken Kendricks, and James Adams were included in the group who spent two days at Red River.

***

SIXTY-FIVE FRIENDS of the Dick Jacksons attended a dinner party honoring the couple on their "13th proposal anniversary".

The event was held at the Canyon Community Center Saturday.

You see, each year Dick reproposes to his wife and gives her a chance to answer affirmatively or negatively for another year of marriage.

Each year he adds one more red rose to the dinner party bouquet plus carnations for each child...such a romantic idea.

The idea actually came from Margaret Mead, who thought there should be marriage contracts that could be renewed from time to time. Thus, Dick gives Alice Jo an opportunity to do so, and so far she has said "yes."

This year the couple also honored Eddie Holcomb, Eileen Kent, and Burton Davis on their birthdays.

Entertainment was provided by Judy and Jerry Landrum, accompanied by Cheryl Bellah.

The Jacksons are certainly clever people. For Valentines Day she sent him a rose...from the Canyon Branch of the Women's Lib Group.

Congratulations on another year!

***

AT TABLES ELEGANT the Gamma Phi Beta's will have a table entitled "Fairst Lady Luncheon" that will feature antique silver from President Polk's family.

The colors of the table will be taken from the china and promises to be a lovely entry.

Mrs. William Ritchie is chairman of the Gamma Phi table and Mrs. Jack Bullock is presidecnt of the alumnae.

The social-philanthropic affair will be held at the Amarillo Garden Center March 25-26. Tickets are $1.

***

TEXAS TRAVEL TIDBIT: Brownwood-Rattlesnake Roundup and Antique Show, three days in March, provides entertainment at opposite ends of recreational spectrum. Rattlesnake hunters "bring 'em back alive", and both dealers and individuals show prize antiques.

***

MRS. BEN BARNES handed out copies of her favorite recipes at the train stop here Tuesday morning. I will share some of the ones given in the booklet for those of you who didn't get a copy.

***

VIP RECIPE FIND: MRS. BEN BARNES says that one "of Ben's favorites" is Lazy Lasagne. She adds "We have so much banquet food-lasagne is always a welcome change.. and an old stand-by to keep frozen. It seems a bit informal for our Capitol dining room, but so good you soon forget."

LAZY LASAGNE

2 lbs. ground round steak
1 t. salt
1 envelope Lawry's spaghetti sauce mix
2 cans (1 lb. each) tomatoes
1 can (15 oz.) tomato sauce
1 t. basil
grated Parmesan cheese
1 package (8 oz.) lasagne noodles
2 packages (6 oz. each) sliced Mozzarella cheese

In Dutch oven or large saucepan, brown meat in salt. Add spaghetti sauce mix, tomatoes, tomato sauce, basil and a generous sprinkling of Parmesan cheese. Simmer 30 minutes. Cook lasagne noodles just until tender. In 9" x 11" casserole, layer meat sauce, noodles, and Mozzarella cheese. Sprinkle with Parmesan cheese. Repeat layers, saving enough meat sauce to pour over top layer. Bake in 300 to 325 oven for 20 minutes. This is a simplified version of lasagne, yet has an authentic taste; better by far if made the day before or at least early in the morning, and then baked just before serving. Serves 6-8.

* * *

Long Arraigned On Theft Charge

Randal Eugene Long, 20, of 525 W. Central in Amarillo, was arraigned on charges of theft over $50 Wednesday before Justice of the Peace W.A. (Bill) Wilson.

Long was released on $1,000 bond. He is charged with the theft of S&H Green stamps in a value of over $50 from the Southgate Phillip 66 Service Station at 6010 Bell in Amarillo.

Canyon Panel To Compete On TV

Bob Counseller, Randy Abbott, Glen Holcomb and alternate Ronnie Branum, all from Canyon High School, will be competing on "Learn and Live" on KFDA-TV Sunday.

The boys will meet a team from Hereford High School.

Students are quizzed on their knowledge of Texas driving rules and regulations. Leonard Kent is sponsor for the CHS panel.

The program is a public service presentation of the channel, the Texas Department of Public Safety, and the Panhandle Chapter of the American Society of Safety Engineers.

Final Rites Held For C.A. Castleman

Funeral services for Charles Augustus Castleman, 88, were conducted last Friday at LaGrone Funeral Chapel. Burial followed in the Mt. Zion Cemetery near Pond Creek, Okla.

Mr. Castleman was born in Atlantic City, N.J. on June 25, 1883 and married Jessie Waterbuty in Nash, Okla. on Aug. 20, 1921. The couple moved to Spearman in 1944 and had made their home in Canyon since 1951. Mr. Castleman was engaged in the farming business northwest of the city and in Oklahoma.

He was a member of the First Baptist Church of Canyon.

Survivors include his wife of the home at 2620 Second Ave. in Canyon; one son, W.B. Castleman of Canyon; one daughter, Mrs. W.B. Bradford of Hugoton, Kan.; five grandchildren and four great grandchildren. Two children preceded Mr. Castleman in death. They were Charles Norman, who was reported missing in action in World Warr II, and Jessie Pauline.

$1 Fee Due

Every taxpayer who did not pay his current taxes by Feb. 1 must now add an extra dollar to the amount, according to Mrs. Audrey Bruse, county tax assessor-collector.

The 62nd legislature passed a bill imposing the $1 cost on each delinquent tax receipt to fund the Legislative Property Tax Committee, Mrs. Bruse said.

The County Tax Assessor-Collector's Association of Texas passed a resolution in May opposing the bill. At a meeting of the Panhandle County Tax Assessor Collectors it was reported the fee was not being added to the current taxes.

Mrs. Bruse said only 5 per cent of the payments received since February 1 have included the $1 fee because the taxpayers are unaware of the fee. Mrs. Bruse stated the procedures for collecting the fee were expensive for her office.

"Some have suggested to my office that perhaps the constitutionality of this law should be tested, as they question whether it is constitutional to fund a senate committee by a special assessment on the taxpayers Mrs. Bruse said.

CONGRATULATIONS CANYON GIRL EAGLES

Now Let's Win State

University Trophies and Engraving

End Of Month Sale

One Group Of Party Dresses $10.00

Double Rack Of Sportswear *Choice* $5.00

Dresses *One Group* $10.00

Lingerie 1/3 off | Hose 59c

Choice Items on Table $1.00

Many Other Specials

McDonald's Shop
1611 4th Ave.

Gene Howe News

Beverly Keith Enters Pageant

BY PAULINE HEFLEY

HOORAH FOR THE Gene Howe area — our lovely Beverly Keith, daughter of the James Keiths, will be one of the candidates for the Miss Canyon Pageant to be held in March. Beverly is being sponsored by the Shell Pharmacy in Canyon on the square. Is this the first time the Gene Howe area has had a representative? Anyway, best of luck Beverly, and we hope you win.

HAPPY BIRTHDAY Georgia McGill who is one of the fourth grade teachers at Gene Howe.

THAT TED WALKER, new owner of the Ted's Standard Station at the Canyon Expressway and Western has recently been to Albuquerque to the Chevron School learning how to service people's cars better.

A GET WELL WISH to little Tammy Kelly who is in Mrs. Shoemaker's room. Tammy had to have an emergency appendectomy this week. Mommy says she is doing well and will spend a few more days out at Northwest Texas Hospital — now, Tammy, you hurry and get well.

DENA HARP RECENTLY celebrated her ninth birthday with a party after school. Those entering in on the celebration were Lenise Bybee, Carla Schmidt, Julie Webb, Gina Moore, Kaki Mulherin, and Sheila Hicks. Understand the girls had a real good time on a real pretty day.

A GET WELL WISH to Mrs. Suzella Parsons, who has been a bit puny but will probably be back at school by time you get this.

A GOOD-BYE AND good luck wish to Amanda Ruth Knight, one of our students at Gene Howe, who is moving to Tucumcari. We know she will be missed.

WASN'T THAT GREAT for Mr. Zolon Wilkins with the Lexington Apartments to donate $1,000 to the Canyon Band Vienna trip. We are all appreciative of the donation. And speaking of the Lexington, so many of you know that good looking Darrell Wakefield, brother of Darlene Campbell and Raydelle Palmer, and he was in charge of the framing project on the Lexington. Wish we could get him in the Canyon school system, sure would be a handsome addition to the Gene Howe P.T.A. meetings.

APOLOGIES TO THE C.N. Tipperys and the Bill Foils for a real boo-boo.

AH, THE AGE OF chivalry has not died — just last week this writer had a flat on the Canyon E-way and who should come to my rescue by Mr. Archie Davis and Mr. James Prock. Thanks gentlemen, and isn't it refreshing to know we have such gallant gentlemen still around.

HAPPY BIRTHDAY to Allen Johnson.

A SURPRISE BIRTHDAY coffee was held recently for Mrs. Don "Juanita" Hall on Wilshire. Those enjoying the merriment were Beth Balke, Doris Bufkin, Barbara Rudd, Darlene Bell, Arlene Todd, Ernestine Harp, Loy-Dell Tennison. Understand they had a real nice time.

UNDERSTAND THAT Bill Harp is quite elated, and rightfully so, over hitting a hole in one-congrats.

SUNDAY LAST AS the occasion for the ordination of Mr. Bill Nolan who has been called to be the new pastor of the Hollywood Baptist Church. Chester O'Brien was the moderator who is the District Missionary of Amarillo Baptist Association. Approximately 150 attended the ordination and approximately 50 got together for dinner on the ground. Welcome to the Hollywood Baptist Church Community Brother Nolan.

I'LL BET YOU HAVE the magic word already memorized — register. Borrowed: "There are two times to keep your mouth shut: when you're swimming, and when you're angry." ....pmh

Carmody Talks On Pollution

Mrs. W.E. Parker was hostess to the Canyon Garden Club Thursday evening when E.L. Carmody spoke on pollution.

Carmody said that our economy is based on waste.

Mrs. Paul Glovier was co-hostess.

Others present were Mrs. D.R. Weaver, Mr. and Mrs. Joe Frank, Mr. and Mrs. Keith Hines, Mrs. A.K. Goodman, Mr. and Mrs. Ray Wells, Mrs. Ed Weeks, and Mrs. M.L. Downing.

Crawford Signs MVC Letter With Buffaloes

Mike Crawford, an all-district lineman from Amarillo Tascosa, has signed a Missouri Valley Conference football letter of intent with West Texas State University.

Crawford is the fourth Amarillo player to sign with the Buffaloes this year. Others have been Amarillo High halfback Aaron Gilbreath, Caprock quarterback Mike Lozano and Caprock running back Clois Burgess.

The 6-1, 210 pound Crawford lettered and started two years for the Tascosa Rebels. He started on both offense and defense this past season.

Crawford earned All-District 3-AAA honors on defense for his play at tackle. He was also a tackle on offense. He was presented the Howard Lynch Award recently at the Tascosa High football banquet, which goes yearly to the most improved player on the squad.

He has 4.9 speed in the 40-yard dash.

"Mike is a dedicated young man and highly aggressive," said assistant football and head track coach Jimmy Janes. "We have him on a weight program now and he is still gaining pounds. He has thrown the discus 150 feet this year in practice, but we expect him to improve greatly on that distance."

There is a Better Way for Canyon teenagers. March 17

Just a person who protects children and other living things

BILLY JACK

Starring TOM LAUGHLIN · DELORES TAYLOR

TECHNICOLOR® GP

VARSITY

THUR.-FRI.-SAT. SUN.-MON.-TUES.

SHOWS 7:00 & 8:55

Jack Woods, standing, architect for the proposed library building for West Texas State University, explained the floor plans to the Board of Regents Saturday. Regent Dick Todd looks on. Todd attended his first regents meeting Saturday. He and Grady Hazlewood were named regents by Gov. Preston Smith in late 1971.

Music Contests Set

Students from 42 Panhandle high schools and junior high schools will compete in the University Interscholastic League music contests at West Texas State University Saturday.

There are 843 events scheduled in the vocal solo and ensemble contest and 40 in the piano solo contest.

Participating schools include the following from Amarillo:

Amarillo High, Caprock High, Palo Duro High, Tascosa High, Austin Junior High, Bonham Junior High, Crockett Junior High, Houston Junior High, Travis Junior High, Mann Junior High, Bowie Junior High and Fannin Junior High.

Other schools taking part include:

Canyon High, Canyon Junior High, Hereford High, Hereford La Plata Junior High, Hereford Stanton Junior High, Pampa High, Pampa Junior High, Pampa Lee Junior High, Borger High, Borger South Middle, Borger North Middle.

Tulia High, Tulia Junior High, Phillips High, Phillips Junior High, Perryton High, Perryton Junior High, Dumas High, Dumas Junior High, Dalhart High, Dalhart Finch Junior High, Sunray High, Gruver High, Gruver Junior High, Booker High, Lefors High, Vega High, Stratford High, Spearman High and Miami High.

Jerry Doan, WTSU instructor in music, is contest director.

Judges are Ray Witt, Pasadena Sam Rayburn High; Ken Fulton, Lubbock Coronado High; James A. Ramsey, Lubbock Monterey High; Henry Sellers, Midland Lee High; Loyd Hawthorne, University of Texas, Austin; Jim Henderson, North Mesquite High; Mrs. Grace Morrow, Hardin-Simmons University; Don Cowan, Wichita Falls Rider High; M. E. Rodman, Wayland College; Stephen Folks and Arthur Welker, Eastern New Mexico University; and Miss Sara Moore and Cecil Lotief, West Texas State.

On March 4, students from 55 schools will take part in the UIL band instrument solo and ensemble contest at West Texas State. J. W. King, band director at Canyon High School, is contest director.

Minimum Tillage Benefits Ecology

Reduced air pollution and a better habitat for wildlife are among the environmental beneifts of practicing minimum tillage, according to John O'Connor, head of the local Soil Conservation Service. Also, he said, it cuts farming cost by reducing the number of tractor trips required to produce a crop.

"With minimum tillage, farmers plant crops without prior land preparation," said O'Connor. "Using a coulter and other special equipment, they plant directly into a mulch of residues left undisturbed from the previous crop. Approved herbicides are used to control weeds, so costly and time consuming cultural operations are reduced or eliminated."

Stalks, leaves and stems from the previous crop are left on the ground year-round in the minimum tillage method. The cover aids in preventing wind erosion and air polution from blowing dust, said O'Conner. It is also helpful in preventing water erosion, he said.

"Scattered seed and cover left on the soil surface by minimum tillage are also extremely valuable to wildlife," continued the soil conservation specialist. "Pheasants are almost entirely dependent on crop residues for survival during the winter months. Quail, dove, song birds, rabbits and other wildlife also benefit from the food and cover."

O'Connor said that the local SCS had available a new booklet, "Minimum Tillage in Texas," which may be obtained from the Canyon office at 304 15th St. or by calling 655-4411.

Neuman Assigned To Chanute AFB

Airman Ralph H. Neuman, son of Mr. and Mrs. Howard B. Neuman of 200 N. 14th St., has completed his basic training at the Air Training Command's Lackland AFB. He has been assigned to Chanute AFB, Ill., for training in the aircraft equipment maintenance field. Airman Neuman attended Canyon High School.

RALPH NEWMAN

Sherman Acres Area

Robert Graces Visit In Oklahoma

BY MARY JO GRIFFIN

CONGRATULATIONS TO the girl Eagles basketball team on the regional victory last Saturday at Sweetwater. Everyone played a great game. May the best be yours at the State Championship Tournament this weekend in Austin.

I ENJOYED THE BROADCAST of the girls game over KCAN radio Sunday afternoon. Real good coverage. **Also the feature on KGNC-TV sports Wednesday evening. The game at 7 p.m. Friday in Gregory Gym at Austin between the Eagles and Angleton will be broadcast live on KGNC radio by Jimmy Goodwin of the University Interscholastic League.**

MR. AND MRS. ROBERT Grace and daughters, Andrea and Mentana recently returned from a business trip to Dallas, Oklahoma City and Tulsa. They also visited relatives while they were in Oklahoma.

MR. AND MRS. SHERMAN Jones and Lee Don were in Abilene over the weekend to visit with their daughter Marsha at ACC. Sherman and Marsha and two of her friends attended the girls basketball game at Sweetwater. They had quite a good visit.

GUESTS OF MR. AND MRS. HERBERT HALL and family Friday night through Sunday afternoon were Betty's sister and family, Mr. and Mrs. Bill Luckett and two sons Keith and Mark from Woodward, Oklahoma. The Luckett's have only been in Woodward a short time and said they really like it there.

BROWNIE TROOP 181 toured the Coca Cola Bottling Company in Amarillo Tuesday during meeting time. They enjoyed it all very much.

A VERY HAPPY BIRTHDAY goes out to these three this week — Todd Anderson, February 23 — Donna Hanes, February 25 — Linda Nash, February 28.

MR. AND MRS. RAYBURN Clark from Loop were guests in the Billy Griffin home Saturday night and Sunday. We saw portions of the Panhandle Plains Museum in the afternoon.

THERE ARE SEVERAL girls from out our way being sponsored in the Miss Canyon Pageant. Some of them are Donna Stark, Beverly Keith and Carolyn Sloan. Good Luck to each of the forty-eight girls entered and to the Canyon Study Club for sponsoring the Pageant.

WE SEE THAT JOHN GASTON has been quite a traveller this month. Off to Maryland and Great Neck, New York to work in Persian rug auctions, then back to Denver to an Allis-Chamber meeting and is back home now.

THE BOY SCOUTS HAVE been very busy out selling tickets to "Scouting is Action" 1972 Scout-A-Rama which will be in the Amarillo Civic Center April 8 from 2 to 9 p.m.

AND A GREAT BIG THANK you to Wanda Leith from Den No. 2 (where she is den mother) for taking them to he Pizza Hut where they all had such a good time. They enjoyed making their own pizza and eating them.

MR. AND MRS. C.L. MORGAN and family visited with the Wallace Biter family in Shamrock Sunday. T'was such a beautiful day and they really enjoyed it.

MRS. HENRY GASTON will be having an Antique sale at the Quality Motel in Amarillo, Sunday February 27 beginning at 1:00 p.m. She has quite a large selection of antiques for this sale.

Band To Play Sunday

The West Texas State University Symphonic Band will be presented in concert at 3 p.m. Sunday in the Fine Arts Theatre on campus.

The concert is a prelude to the band's 1972 tour of area high schools scheduled March 1-3.

The 80-piece ensemble directed by Dr. Gary Garner, professor of music, will perform Grainger's "Irish Tune from County Derry," Jacob's "Concerto for Band," Nixon's "Centennial Fanfare March," and Barber's "Commando March."

Also programmed is Makris Bader's "Aegean Festival Overture," R. Russell Bennett's "Down to the Sea in Ships," Griffes-Thornton's "Poem" and Shaws "Frippery No. 8."

Soloist on the Griffes-Thornton work will be Mary Karen King. A member of the Amarillo Symphony, Miss King has been a winner in that orchestra's student soloist competition.

The final selection on the concert, Shal's "Frippery No. 8," will feature a horn quartet consisting of Beverly Goode, Donna Owens, Karen Schoenberger, and Carol Wood.

The itinerary for the band's tour is:

Wednesday, March 1
Amarillo
8:30 a.m.—Tascosa High School
10 a.m.—Amarillo High School
11:45 a.m.—Caprock High School
2:30 p.m.—Palo Duro High School
Thursday, March 2
9 a.m.—Dumas High School
1:47 p.m. Perryton High School
7:30—Robert E. Lee Junior High School, Pampa
Friday, March 3
8:45 a.m.—Borger High School
11:15 a.m.—Canyon High School
7:30 p.m.—Hale Center Band Festival

People Out

It was a beautiful warm day Sunday and 1,262 carloads of people took advantage of it.

Palo Duro Canyon State Park was the scene of picnics, car washing, wading and hill climbing Sunday. Elon Baker, manager of the park, said "Anytime we have a pretty warm day, people come out pretty heavy on the weekends. The park had 300 cars enter the park Saturday.

pre-season

BIG BUCK SAVINGS!

Carrier ROOM AIR CONDITIONERS

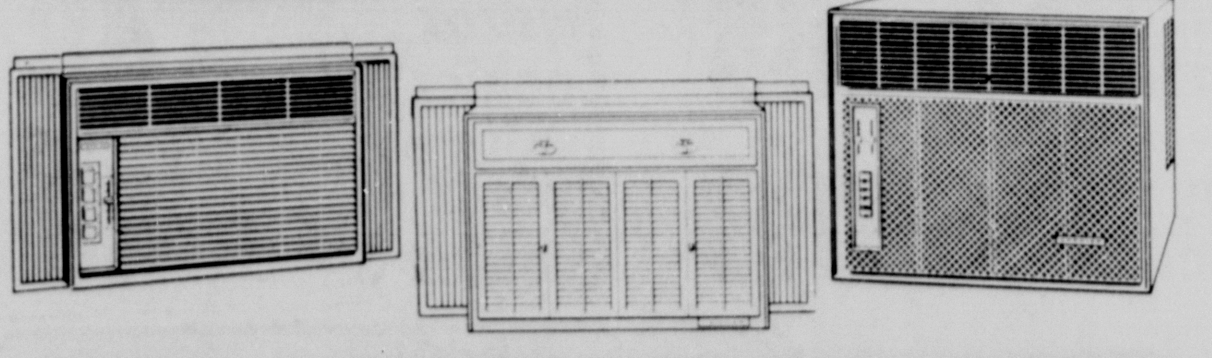

SAVE BUCKS ON BTU'S!

SAVE UP TO $20 5,000 to 87,000 BTU MODELS

SAVE UP TO $30 11,000 to 19,000 BTU MODELS

SAVE UP TO $35 19,000 to 34,000 BTU MODELS

Carrier ROOM UNITS are worth looking into.

• Touch Control Comfort Center • Two or Three Speed Cooling • Flexible Air Flow Controls • Automatic EvenTemp Thermostat • Extra Large, Washable Filter • Corrosion-Resistant Casings • High BTU-to-Watt Models • Models for Special Windows

BIG SELECTION
9 Styles · 32 Models
5,000 to 34,000 BTU'S
INSTALLATION WHEN YOU WANT IT!

Big Buck Savings In Effect Until April 1st

WAYNE WIRT ELECTRIC

910 HEREFORD HIGHWAY PHONE 655-2521

ELM TREE INN
TULIA, TEXAS
Open 6:00 A.M. to 10:00 P.M.
Every day except Wednesday
BREAKFASTS
LUNCHES
DINNERS
Our Specialty is Charcoal Steak
Weekend Specials
Call Tulia 995-3201

Flame Special
Breakfast 89¢
Lunch $1.00
FLAME STEAK HOUSE

GOOD LUCK
Canyon Girl Eagles

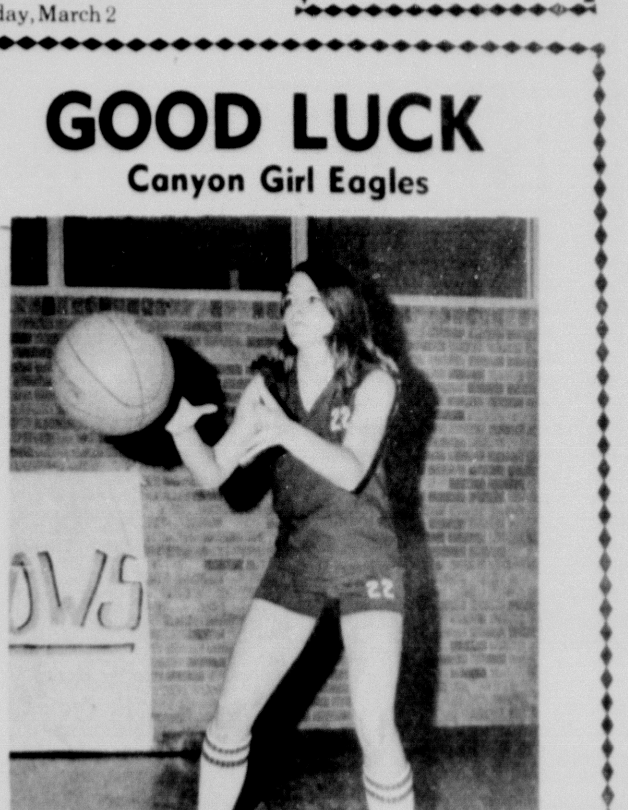

Let's Take Angleton In The Semi-Finals
Friday 7 P.M.
Radio Appliance

the home of THRIF-T-Prices

IDEAL FOOD STORES

PRICES EFFECTIVE THRU SATURDAY, FEB. 26, 1972.

NONE SOLD TO DEALERS!

Northern Corn-Fed PORK SALE

PORK CHOPS	RIB CENTER CUTS	YOUR CHOICE Lb. 79¢
PORK LOINS	QUARTER SLICED 9 TO 11 CHOPS	
PORK CHOPS	FAMILY PACK SIRLOIN CUTS	
LOIN ROAST	CENTER CUT PORK	
PORK ROAST	BONELESS SHOULDER CUT	
PORK STEAK	FRESH, LEAN & TENDER	

Honeysuckle **TURKEYS** U.S.D.A. GRADE A 12 TO 20 LB. AVG. LB. 49¢

SMOKED CENTER CUTS Ham Slices........Lb $1.19
HICKORY SMOKED SLAB CUT Sliced Bacon........2 LB. PKGS. Lb 69¢
MEADOWDALE Skinless Franks........12-Oz Pkg 59c

U.S.D.A. CHOICE BEEF, BLADE CUT Chuck Steaks........Lb 69c
U.S.D.A. CHOICE BEEF, BONELESS Imperial Roast........Lb $1.09
MEADOWDALE Sliced Bologna........12-Oz Pkg 59c

BOOTH ROUND Breaded Shrimp........1-Lb Pkg $1.69
BOOTH BRAND Fish Sticks........8-Oz Pkg 49c
BOOTH PORTION PACK Fish Steaks........12-Oz Pkg 69c

Pull some real values out of the hat when you shop Ideal's Magic "8" Sale!

...there's no "trick" to it:

Long tapes have low totals at Thrif-T Ideal!

FAIRMONT DAIRY FAIR **ICE MILK** ALL FLAVORS SAVE 25¢ ½-GAL. CTN. 48¢ WITH $5 OR MORE PURCHASE LIMIT TWO PLEASE

GREEN BEANS	GREEN GIANT KITCHEN SLICED	SAVE 44¢	4 303 CANS	88
GOLDEN CORN	GREEN GIANT WHOLE OR CREAM	SAVE 57¢	5 303 CANS	98
HUNT'S KETCHUP		SAVE 31¢	3 20-OZ. BTLS	98
APPLE SAUCE	SKYLAND BRAND	SAVE 24¢	4 303 CANS	68
CHUNK TUNA	CARNATION LIGHT MEAT	SAVE 5¢	6-OZ. CAN	38¢

Thrif-T Frozen Foods

MEADOWDALE WHOLE KERNEL **Golden Corn** SAVE 11¢ 22-OZ BAG 38¢
MEADOWDALE **Mixed Vegetables** SAVE 11¢ 22-OZ. BAG 38¢
MEADOWDALE Stew Vegetables........24-Oz Bag 38c
MEADOWDALE Sliced Carrots........22-Oz Bag 28c
BIRDS EYE Cool Whip........2 4½-Oz Ctns 68c
POPSICLES, FUDGE BARS, ICE MILK BARS Fairmont Novelties........Pkg of 12 48c

FREE HANNA-BARBERA TV Cartoon Character MUGS

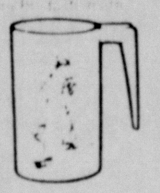

when you buy...

4 BATH SIZE BARS	GIANT SIZE	GIANT SIZE	GIANT SIZE
5-OZ BARS	28-OZ BOTTLE	25-OZ. BOX	33-OZ. BOTTLE
68¢	78¢	78¢	78¢

COLLECT A SET OF SIX... SEE OUR DISPLAY
Muddlemore and Boo • Scooby Doo • Hair Bear • Square Bear • Bubi Bear • Josie and the Pussycats

HUNT'S **Whole Tomatoes** SAVE 20¢ 4 300 CANS 88¢
HUNT'S **Tomato Juice** SAVE 38¢ 8 300 CANS 98¢
HUNT'S **Tomato Sauce** SAVE 24¢ 8 8-OZ. CANS 88¢

THRIF-T-PRICED **Val Vita Peaches** SAVE 22¢ 3 NO. 2½ CANS 78¢
HUNT'S ALL VARIETIES **Skillet Dinners** SAVE 11¢ 17-OZ BOX 78¢
BAMA **Grape Jelly** SAVE 9¢ 18-OZ JAR 38¢

LIMIT 1 CAN WITH $5 PURCHASE **Maryland Club** ALL GRINDS SAVE 11¢ 1-LB CAN 78¢
DOUBLE CHEESE **Jeno's Pizza** SAVE 10¢ 29-OZ PKG 88¢
FRISKIES ALL FLAVORS **Dog Food** SAVE 29¢ 6 15-OZ. CANS 88¢

PETER PAN SMOOTH OR CRUNCHY **Peanut Butter** SAVE 17¢ 28-OZ. JAR 98¢
SUNSHINE CHOCOLATE **Hydrox Cookies** SAVE 00c 20-OZ. PKG. 48¢
SUNSHINE VANILLA **Hydrox Cookies** SAVE 17¢ 22-OZ. PKG. 48¢

HARVEST PATTERN MATCHING STAINLESS STEEL
Flatware Plus Matching **Cutlery**
EXCITING TABLEWARE BY PAGEANT...
FEATURING THIS WEEK'S SPECIAL BUY:
Dinner Fork REG. 59c VALUE 29¢ WITH $3 PURCH

VALUABLE COUPON
GOOD FOR 50c Off ON BERRY SPOON AND BEAT FORK
Salad Set
WITH COUPON $1.49 WITHOUT COUPON $1.99
COUPON EXPIRES 2-26-72
IDEAL FOODS!

VALUABLE COUPON
GOOD FOR 50c Off ON PURCHASE OF STAINLESS STEEL
Carving Knife
WITH COUPON $1.99 WITHOUT COUPON $2.49
COUPON EXPIRES 2-26-72
IDEAL FOODS!

PUBLISHED ESPECIALLY FOR ELEMENTARY STUDENTS
THE GOLDEN BOOK
Child's Encyclopedia
An exceptional value at less than 1/3 the usual cost of other quality encyclopedias... start now and complete your set with a volume each week!
VOL. ONE 9¢
VOLS 2-16 EA $1.29

Thrif-T Dairy Foods

CAMELOT AMERICAN **Sliced Cheese** SAVE 21¢ 12-OZ PKG 48¢
PHILADELPHIA BRAND **Cream Cheese** SAVE 5¢ 12-OZ PKG 48¢
CAMELOT MILD Longhorn Cheese........16-Oz Pkg 88c
REGULAR OR BUTTERMILK Mel-O-Crust Biscuits 6 8-Oz Cans 48c
IDEAL LARGE OR SMALL CURD Cottage Cheese........24-Oz Ctn 48c
IDEAL Half and Half........Pint Ctn 28c

Thrif-T Quality Products

CHEF BOY-AR-DEE Beefaroni........300 Can 38c
CHEF BOY-AR-DEE Spaghetti WITH MEATBALLS........300 Can 38c
CHEF BOY-AR-DEE SPAGHETTI Sauce Mix........2½-Oz Can 28c

Thrif-T Low Prices

ALL FLAVORS Jell-O Gelatin........4 3-Oz Pkgs 48c
DESSERT TOPPING Dream Whip........8-Oz Pkg 88c
KRAFT JET-PUFFED Marshmallows........1-Lb Bag 28c
RED PLUM Bama Jelly........18-Oz Jar 48c
COFFEE CREAMER Coffee Mate........16-Oz Jar 88c
JENO'S Sausage Pizza........16-Oz Pkg 78c
DELSEY Bath Tissue........2 2-Roll Pkgs 48c
ASSORTED Bounty Towels........2 Jumbo Rolls 78c

Thrif-T Health & Beauty

STAY-FREE SANITARY NAPKINS REG. $1.19 **Mini-Pads** PKG. OF 30 88¢
EXTRA DRY SKIN FORMULA Jergen's Lotion REG. $2.25 13-OZ Btl $1.28
EDGE REGULAR OR MENTHOL Protective Shave REG. $1.19 6¼-OZ Can 78c

TEXAS RUBY RED **GRAPEFRUIT** 5 -LB. BAG 58¢
TEXAS **JUICE ORANGES** 5 -LB. BAG 48¢
RED RIPE **TOMATOES** LB. 25¢
GREEN SOLID HEADS **Cabbage** LB. 10¢
RED ROSY **Radishes** 2 6-OZ BAGS 25¢